

Archaeological
Services

Geotechnical
Engineering

Environmental
Engineering

Hydrogeology

Geological
Engineering

Materials Testing

Building Science

patersongroup

ORIGINAL REPORT

Stage 1, 2, and 3 Archaeological Assessment:

3144 9th Line,
McEachen Site (BgGa-11)
Lot 3, Concession 8
Township of Beckwith, Lanark County
Carleton Place, Ontario

Prepared For
Cameron and June Young
c/o Tracy Zander
ZanderPlan Inc.
P.O. Box 20148
Perth, Ontario
K7H 3M6
tracy@zanderplan.com

December 2018
Submitted for Review January 7, 2019

Stage 1 and 2 PIF: P369-0071-2018
Stage 3 PIF: P369-0072-2018
Ben Mortimer, MA (P369)

Paterson Group Inc.
Consulting Engineers
154 Colonnade Road South
Ottawa (Nepean), Ontario
Canada K2E 7J5

Tel: (613) 226-7381
Fax: (613) 226-6344
www.patersongroup.ca

Report: PA1123-1

1.0 Executive Summary

Paterson Group, on behalf of the property owner c/o Zander Plan Inc., undertook Stage 1, 2, and 3 archaeological assessments of the study area located on Lot 3, Concession 8 in the Township of Beckwith, Lanark County (Map 1). The objectives of the investigation were to assess the archaeological potential of the property in accordance with the Planning Act.

On behalf of the owner, Zander Plan Inc. is facilitating the development of a small subdivision on the property (Map 2).

The Stage 1 assessment included a review of updated Ontario Ministry of Tourism, Culture and Sport (MTCS) archaeological site databases, a review of relevant environmental, historical and archaeological literature, and primary historical research including: historical maps and aerial photographs.

The Stage 1 assessment determined that the subject property has pre-contact Aboriginal archaeological potential based on the proximity to the Mississippi River and the well drained sandy soils of the area. Additionally, the study area exhibits high historic Euro-Canadian archaeological potential based the presence of an historic home and barns within the study area.

The Stage 2 assessment consisted of a combination of pedestrian survey and test pitting on 5 m intervals undertaken on June 29th and July 4th, 2018. The survey identified a concentration of Euro-Canadian artifacts in a field and lawn area to the east of the standing historic house deemed to have Cultural, Historic Value or Interest warranting Stage 3 assessment as more than 20 artifacts predating 1900 were recovered as per Standard 1.c. Section 2.2 (MTCS). The site was designated BgGa-11 and named the McEachen Site, after the family that lived on the site from 1837 to 1876.

The Stage 3 assessment of the McEachen Site (BgGa-11) included a controlled surface pickup (CSP) to confirm the extent of the site discovered during the Stage 2. The fieldwork was undertaken between July 26th to 31st, 2018. Test unit excavation of the extent of the artifact scatter from the Stage 3 CSP was undertaken a 5 x 5 m grid. This pattern continued until artifact counts in each unit were low enough to confirm the boundaries of the site. Infill units were placed to explore areas of interest amounting to 20% of the on-grid units. While many artifacts were recovered indicating the presence of a 19th century occupation related to the McEachen family and later occupants, no intact culturally significant deposits were found. All areas of the site have been disturbed by modern farming activities as evidenced by the recovery of deeply redeposited modern items (plastics, wire nails, etc.) throughout the site, down to subsoil. The Stage 3 assessment has thoroughly documented the site and no further archaeological assessment is required as the site does not meet any criteria for Stage 4 recommendation described in Section 3.4 or 3.4.2 (MTCS).

Based on the results of this investigation it is recommended:

1. No further archaeological study is required for the subject property as delineated in Map 1.

1.0 Executive Summary

Paterson Group, on behalf of the property owner c/o Zander Plan Inc., undertook Stage 1, 2, and 3 archaeological assessments of the study area located on Lot 3, Concession 8 in the Township of Beckwith, Lanark County (Map 1). The objectives of the investigation were to assess the archaeological potential of the property in accordance with the Planning Act.

On behalf of the owner, Zander Plan Inc. is facilitating the development of a small subdivision on the property (Map 2).

The Stage 1 assessment included a review of updated Ontario Ministry of Tourism, Culture and Sport (MTCS) archaeological site databases, a review of relevant environmental, historical and archaeological literature, and primary historical research including: historical maps and aerial photographs.

The Stage 1 assessment determined that the subject property has pre-contact Aboriginal archaeological potential based on the proximity to the Mississippi River and the well drained sandy soils of the area. Additionally, the study area exhibits high historic Euro-Canadian archaeological potential based the presence of an historic home and barns within the study area.

The Stage 2 assessment consisted of a combination of pedestrian survey and test pitting on 5 m intervals undertaken on June 29th and July 4th, 2018. The survey identified a concentration of Euro-Canadian artifacts in a field and lawn area to the east of the standing historic house deemed to have Cultural, Historic Value or Interest warranting Stage 3 assessment as more than 20 artifacts predating 1900 were recovered as per Standard 1.c. Section 2.2 (MTCS). The site was designated BgGa-11 and named the McEachen Site, after the family that lived on the site from 1837 to 1876.

The Stage 3 assessment of the McEachen Site (BgGa-11) included a controlled surface pickup (CSP) to confirm the extent of the site discovered during the Stage 2. The fieldwork was undertaken between July 26th to 31st, 2018. Test unit excavation of the extent of the artifact scatter from the Stage 3 CSP was undertaken a 5 x 5 m grid. This pattern continued until artifact counts in each unit were low enough to confirm the boundaries of the site. Infill units were placed to explore areas of interest amounting to 20% of the on-grid units. While many artifacts were recovered indicating the presence of a 19th century occupation related to the McEachen family and later occupants, no intact culturally significant deposits were found. All areas of the site have been disturbed by modern farming activities as evidenced by the recovery of deeply redeposited modern items (plastics, wire nails, etc.) throughout the site, down to subsoil. The Stage 3 assessment has thoroughly documented the site and no further archaeological assessment is required as the site does not meet any criteria for Stage 4 recommendation described in Section 3.4 or 3.4.2 (MTCS).

Based on the results of this investigation it is recommended:

1. No further archaeological study is required for the subject property as delineated in Map 1.

2.0 Table of Contents

1.0	Executive Summary	i
2.0	Table of Contents	ii
3.0	Project Personnel	1
4.0	Project Context	2
4.1	Development Context	2
4.2	Historical Context	2
4.2.1	Historic Documentation	2
4.2.2	Pre-Contact Period	2
4.2.3	Post-Contact Period	4
4.2.4	Study Area Specific History	4
4.3	Archaeological Context	5
4.3.1	Current Conditions	5
4.3.2	Physiography	5
4.3.3	Previous Archaeological Assessments	5
4.3.4	Registered Archaeological Sites and Commemorative Plaques	5
4.4	Archaeological Potential	6
5.0	Field Methods	7
5.1.1	Stage 1 Field Methods	7
5.1.2	Stage 2 Field Methods	7
5.1.3	Stage 3 Field Methods	8
6.0	Record of Finds	10
6.1	Stage 2 Finds	10
6.2	Stage 3 Finds	11
6.2.1	Controlled Surface Pickup	11
6.2.2	Stratigraphy	11
6.2.3	Finds	11
6.2.4	Household/Domestic	13
6.2.5	Structural	2
6.2.6	Faunal	2
6.2.7	Personal	2
6.2.8	Agricultural/Tools	3
6.2.9	Lighting/Heating	3
6.2.10	Firearms/ Hunting	3
6.2.11	Modern/Intrusive	3

7.0	Analysis and Conclusions	4
8.0	Recommendations	5
9.0	Advice on Compliance with Legislation	6
10.0	Closure	7
11.0	Bibliography and Sources	8
12.0	Images	11
13.0	Maps	33
	Appendix A: Photographic Catalogue	44
	Appendix B: Document Catalogue	49
	Appendix C: Map Catalogue	50
	Appendix D: Artifact Catalogue	31

3.0 Project Personnel

Licensee	Ben Mortimer, MA (P369)
Field Directors	Ben Mortimer, MA (P369) Nadine Kopp MA (P378)
Field Crew	Ben Mortimer, MA (P369) Nadine Kopp MA (P378) Stephanie Halmhofer, MA Jennifer Laughton, MA Katelyn Corrigall-Millins Carina Hochgeschurz Christine Conlan Caleigh Hartery
Artifact Processing	Katelyn Corrigall-Millins Carina Hochgeschurz Christine Conlan Caleigh Hartery
Artifact Inventory	Selena Barré, B. Sc
Report Preparation	Selena Barré Nadine Kopp, MA (P378)
Archival Research	Selena Barré
Report Review	Ben Mortimer, MA (P369)
GIS and Mapping	Ben Mortimer, MA (P369)

4.0 Project Context

4.1 Development Context

Paterson Group, on behalf of the landowner c/o Zander Plan Inc, undertook Stage 1, 2, and 3 archaeological assessments of the study area located on Lot 3, Concession 8, Township of Beckwith, Lanark County (Map 1). Zander Plan Inc is facilitating the development of a small subdivision on the property (Map 2). This archaeological assessment has been required by the approval authority (Beckwith Township), under the Planning Act.

The study area for the Stage 1 and 2 assessment was 9.88 hectares. The study area for the Stage 3 assessment focussed on the approximately 0.08 hectares 818 m² identified by the previous assessment and further defined by the controlled surface pickup.

At the time of the archaeological assessment, the study area was privately owned. Permission to access the study property was granted by the owner prior to the commencement of any field work; no limits were placed on this access. The study area was delineated using property parcel plans digitized into ArcGIS collector (Map 1).

4.2 Historical Context

4.2.1 Historic Documentation

The subject property is located in the township of Beckwith, in the County of Lanark. There are a few publications of the early history of the county and township. Notable references include: *A Pioneer History of the County of Lanark* (McGill, 1968); *In Search of Lanark* (Bennett, 1982); *Lanark Legacy, Nineteenth Century Glimpses of an Ontario County* (Brown, 1984), and; *Beckwith: Irish and Scottish Identities in a Canadian Community* (Lockwood, 1991). Another useful resource is the Lanark Supplement in the *Illustrated Atlas of the Dominion of Canada* (1880).

4.2.2 Pre-Contact Period

The Ottawa Valley was not hospitable to human occupation until the retreat of glaciers and the draining of the Champlain Sea, some 10,000 years ago. The Laurentide Ice Sheet of the Wisconsinian glacier blanketed the Ottawa area until about 11,000 B.P. At this time the receding glacial terminus was north of the Ottawa Valley, and water from the Atlantic Ocean flooded the region to create the Champlain Sea. The Champlain Sea encompassed the lowlands of Quebec on the north shore of the Ottawa River and most of Ontario east of Petawawa, including the Ottawa Valley and Rideau Lakes. However, by 10,000 B.P. the Champlain Sea was receding and within 1,000 years was gone from Eastern Ontario (Watson 1990:9).

By circa 11,000 B.P., when the Ottawa area was emerging from glaciations and being flooded by the Champlain Sea, northeastern North America was home to what are commonly referred to as the Paleo-Indian people. For Ontario the Paleo-Indian period is divided into the Early Paleo-Indian period (11,000 - 10,400 B.P.) and the Late Paleo-Indian period (10,500-9,400 B.P.), based on changes in tool technology (Ellis and Deller 1990). The Paleo people, who had moved into hospitable areas of southwest Ontario (Ellis and Deller 1990), likely consisted of small groups of exogamous hunter-gatherers relying on a variety of plants and animals who ranged

over large territories (Jamieson 1999). The few possible Paleo-Indian period artifacts found, as surface finds or poorly documented finds, in the broader region are from the Rideau Lakes area (Watson 1990) and Thompson's Island near Cornwall (Ritchie 1969:18). In comparison, little evidence exists for Paleo-Indian occupations in the immediate Ottawa Valley, as can be expected given the environmental changes the region underwent, and the recent exposure of the area from glaciations and sea. However, as Watson (1999:38) suggests, it is possible Paleo-Indian people followed the changing shoreline of the Champlain Sea, moving into the Ottawa Valley in the late Paleo-Indian Period, although archaeological evidence is absent.

As the climate continued to warm, the ice sheet receded further allowing areas of the Ottawa Valley to be travelled and occupied in what is known as the Archaic Period (9,500 – 2,900 B.P.). This period is generally characterized by increasing populations, developments in lithic technology (e.g., ground stone tools), and emerging trade networks. Archaic populations remained hunter-gatherers with an increasing emphasis on fishing. Sites from this period in the region include Morrison's Island-2 (BkGg-10), Morrison's Island-6 (BkGg-12) and Allumette Island-1 (BkGg-11) near Pembroke, and the Lamoureaux site (BiFs-2) in the floodplain of the South Nation River (Clermont 1999).

The Woodland Period is characterized by the introduction of ceramics. Populations continued to participate in extensive trade networks that extended across much of North America. Social structure appears to have become increasingly complex with some status differentiation recognized in burials. Towards the end of this period domesticated plants were gradually introduced to the region. This coincided with other changes including the development of semi-permanent villages. The Woodland period is commonly divided into the Early Woodland (1000 – 300 B.C.), Middle Woodland (400 B.C. to A.D. 1000), and the Late Woodland (A.D. 900 – European Contact) periods.

The Early Woodland is typically noted via lithic point styles (i.e., Meadowood bifaces) and pottery types (i.e., Vinette I). Early Woodland sites in the Ottawa Valley region include Deep River (CaGi-1) (Mitchell 1963), Constance Bay I (BiGa-2) (Watson 1972), and Wyght (BfGa-11) (Watson 1980). The Middle Woodland period is identified primarily via changes in pottery style (e.g., the addition of decoration). Some of the best documented Middle Woodland Period sites from the region are from Leamy Lake Park (BiFw-6, BiFw-16) (Laliberté 1999).

The identification of pottery traditions or complexes (Laurel, Point Peninsula, Saugeen) within the Northeast Middle Woodland, the identifiers for the temporal and social organizational changes signifying the Late Woodland Period, subsequent phases within in the Late Woodland, and the overall 'simple' culture history model assumed for Ontario at this time (e.g., Ritchie 1969; Wright 1966, 2004) are much debated in light of newer evidence and improved interpretive models (Engelbrecht 1999; Ferris 1999; Hart 2011; Hart and Brumbach 2003, 2005, 2009; Hart and Engelbrecht 2011; Martin 2008; Mortimer 2012). Thus the shift into the period held as the Late Woodland is extremely fuzzy. Needless to say there are general trends for increasingly sedentary populations, the gradual introduction of agriculture, and changing pottery and lithic styles. However, nearing the time of contact, Ontario was populated with somewhat distinct regional populations that broadly shared many traits. In the southwest, in good cropland areas, groups were practicing corn-bean-squash agriculture in semi-permanent, often palisaded villages which are commonly assigned to Iroquoian peoples (Wright 2004:1297-1304). On the shield and in other non-arable environments, including portions of the Ottawa Valley, there seems to remain a less sedentary lifestyle often associated with the Algonquian groups noted in the region at contact (Wright 2004:1485-1486).

4.2.3 Post-Contact Period

The area was first settled when British authorities prompted immigration to Lanark County in the early 19th century. Lanark County took its name from the town of Lanark in Scotland. In 1816, the township of Beckwith (along with Drummond and Bathurst Townships) was surveyed which sparked the beginning of European settlement in the area. The Township of Beckwith was named after Sir Thomas Sydney Beckwith the Quarter Master for Canada between 1815 and 1823 who facilitated the arrival of the Scottish immigrants in 1816 (McCuaig 1980). Initial settlement was mainly composed of emigrants from Britain, along with a number of ex-soldiers from the War of 1812 who came to claim their land grants. Between the years 1816 and 1822, almost 9,000 settlers came to the township of Beckwith (Brown 1984). Of all the districts in Lanark at this time, Beckwith had by far the greatest number of settlers. However, like many throughout Lanark County, a large percentage of this population probably found their lots untenable and left.

The Morphy and Moore families were among the first to arrive in the area. In 1819 Edmond Morphy chose to settle on the site of what is now the town of Carleton Place when he realized there was economic potential in the local waterfall. Morphy constructed a grist mill there and was the first of many such entrepreneurs to harness the water power of the area. At this time the small settlement was known as Morphy's Falls. In 1829, when a post office was constructed, the area was renamed Carleton Place, after a street in Glasgow, Scotland. The settlement officially became a village in 1870 and incorporated into a town in 1890.

While Carleton Place remained the economic and urban center of the township, other small settlements developed in Beckwith. Black's Corners and Franktown both had small permanent populations, schools, and post offices. By the 1850's, the population of Franktown was 150 and Black's Corners was under 100 (Brown 1984). In 1857, Black's Corners became home to the first official municipal office of Beckwith Township, which is still in the same location. The stagecoach connecting the small communities of Lanark County with Bytown made a stop in Franktown, making it a busy place (McCuaig 1980).

Like many nearby communities, many people in Beckwith were employed in the agricultural industry. However, due to the paucity of the land for cultivation, the principle business of the township focussed on the mills along the Mississippi. In the nineteenth century the logging and lumber industry flourished along the Mississippi River stimulating the economic development and becoming quite competitive within Beckwith Township (McCuaig 1980).

4.2.4 Study Area Specific History

Like many lots in Beckwith township, Lot 3 Concession 8 was originally granted to a British settler, Matthew Hatrick, in 1824. Only six years later, in 1831, he sold the land to Michael Kelly, who sold it again to John McEachen in 1837 (OLR). John McEachen was a yeoman from Scotland, born around 1817. By the time of the 1861 census, John McEachen occupied the property with his wife, Elizabeth Morris of Beckwith, and four children, ranging in age from 1 to 17 years old. The McEachen family remained on the property for a significant period of time. According to the 1861 census, John McEachen had 80 acres of land with 50 under cultivation (Statistics Canada 1861). He produced spring wheat, peas, oats, and potatoes. Elizabeth McEachen died shortly after and was interred in Perth in 1862. The 1863 Map of Lanark County shows the McEachen (Map 3). Subsequently John McEachen mortgaged the property in 1867 for \$600 and in 1870 for \$1000 (OLR). This pattern of mortgages appears to have been unsustainable, as the property was sold by the Canada Permanent Building and Savings Society

to the Coleman family in 1876. While the 1880 map of Beckwith township does not list the owners (Map 3), the property remained in the possession of the Coleman family well into the 20th century.

4.3 Archaeological Context

4.3.1 Current Conditions

The development area (approximately 9.88 hectares) consists of an irregularly shaped lot, bordered to the west by Mississippi Lake. The area includes a standing late nineteenth century house and surrounding barns and gently rolling and sloping agricultural fields. There are a few patches of woodlot along the shoreline (Map 4).

Historically, the development area was primarily used for agriculture, with a historic residence. Beckwith was originally covered in deciduous forest, much of which has been cleared for agriculture. Common trees include sugar maple, beech, oak, and ash with trees like hickory and butternut being less common. Wetter areas have elm, silver maple, and white cedar. Hemlock was much more common in the past, but logging for bark used in tanning has much depleted this species (Keddy, 2008).

4.3.2 Physiography

The general area has two main physiographic types including clay deposits over limestone, and exposed areas of limestone plain (Map 5). The Champlain Sea left behind the clay deposits after flooding the Beckwith area about ten thousand years ago at the end of the last ice age. In the northwestern corner of the township there is an outcrop of Canadian Shield along which the old shoreline of the Champlain Sea is evident (Keddy, 2008).

The natural soil type of the study area is a Tennyson series (Map 5). The soil parent material is a calcareous sandy loam till that has been derived from grayish limestones and sandstones. These soils have a gently sloping topography, are well drained, and moisture percolates readily through the coarse soil materials or runs off the gentle slopes (Hoffman, et al. 1967:28).

The surficial geology of the area shows that it is made up of stone-poor, carbonate-derived silty to sandy till (Map 6).

4.3.3 Previous Archaeological Assessments

Some archaeological work has been undertaken in the region of Beckwith, particularly in the municipalities of Carleton Place and Franktown. The studies that have been done have primarily consisted of cultural resource management studies related to specific properties or development projects. Archaeological assessments that have been undertaken within Carleton Place include: a Stage 1 and 2 assessment on the McArthur Island Mill (Paterson 2013); a Stage 1 and 2 assessment of 39 Mill Street (Past Recovery 2011); and Nicholas Adams completed a Stage 2 of the Hay property on Part Lots 8 & 9, Concession 10, Township of Beckwith which identified the Hay Shores site (BgGa-8), a Middle Woodland campsite on the Mississippi River (Report In Database - Awaiting Ministry Review). In Franktown, a Stage 1-2 archaeological assessment was undertaken for Highway 15 from Franktown north to the limit of Carleton Place which found no evidence of Pre-Contact or historic archaeological remains (Murphy 2006).

4.3.4 Registered Archaeological Sites and Commemorative Plaques

A search of the Ontario Archaeological Sites Database indicated that there are no sites within 1 km of the study area. Widening of the search found two registered archaeological sites located within a 5 km radius of the study area. The Hay Shores site (BgGa-8) is a Middle Woodland campsite on the Mississippi river, north of the study area. The Spear Head site (BgGa-1), a copper spear head found between 1890 and 1913, occurs to the east of the study area, near Black's Corners.

4.4 Archaeological Potential

Potential for pre-contact sites is based on physiographic variables that include distance from the nearest source of water, the nature of the nearest source/body of water, distinguishing features in the landscape (e. g. ridges, knolls, eskers, and wetlands), the types of soils found within the area of assessment and resource availability. The study area property exhibits indicators for pre-contact archaeological potential as it is adjacent to a primary water source, Mississippi Lake, and falls within an area of well drained sandy soils.

Potential for historic Euro-Canadian sites is based on proximity to historic transportation routes, historic community buildings such as schools, churches, and businesses, and any known archaeological or culturally significant sites. The study area property exhibits high potential for historic period archaeological sites due to the presence of a 19th century home on the property.

This study property demonstrates potential for both pre-contact and historic period archaeological sites.

5.0 Field Methods

5.1.1 Stage 1 Field Methods

No optional site visit was undertaken. The property was assessed at the time of the Stage 2 survey.

5.1.2 Stage 2 Field Methods

The entire property is considered to have archaeological potential according to the 2011 standards set out for consultant archaeologists by the MTCS.

The majority of the property (7.76 ha - 79%), was suitable for ploughing (Map 7) as described in Section 2.1.1, Standard 1 of the Standards and Guidelines for consultant archaeologists (MTCS 2011). This area was pedestrian surveyed at high potential 5-metre intervals (Figure 1, Figure 2, Figure 3, and Figure 4). The field had been plowed prior to commencing fieldwork and exhibited no new growth and well over 80% surface visibility. Fields were adequately weathered, with rainfall occurring prior to pedestrian survey.

Field boundaries, wooded areas along the shore of Mississippi Lake, and some lawn areas around the existing house, accounting for approximately 11% (1.12 ha.) of the property was not suitable for ploughing Standard 1.a. and 1.c., Section 2.1.2 (MTCS 2011) (Map 7). These areas were shovel tested at 5-meter intervals (Figure 5, Figure 6, Figure 7, Figure 8, Figure 9, and Figure 10). All tests-pits were a minimum of 30 cm in diameter and were excavated 5 cm into subsoil. All soil was screened using 6 mm mesh screens. All test-pits were examined for cultural features and stratigraphy then backfilled. Generally, the soil encountered during the survey was a grey-brown sandy loam subsoil over an orange sandy subsoil.

At the time of survey, approximately 0.83 hectares (8%) of the property meet the criteria for exclusion from survey as per Standard 2.a or 2.b, Section 2.1 (MTCS 2011) (Map 7), which was disturbed by house foundations, a septic system, driveways. Approximately 2% (0.17 ha) met the criteria for exclusion based on steep slopes as per Section 2.1 Standard 2.iii) (Map 7).

When artifacts were found during pedestrian survey they were flagged then pedestrian survey of the area surrounding the find was intensified to 1 m transects perpendicular to the 5 m transects. These extended 20 m in all directions from the find (as per Section 2.1.1 Standard 7). As new finds were found in the intensified area, they too were flagged and the area of 1 m transects expanded accordingly until such time as 20 m from the last find had been cleared. When artifacts were found during the shovel testing the location was recorded using a Garmin GPSmap 62 and flagged for ease of returning to that location. The remainder of the grid was investigated. At the McEachen Site (BgGa-11), positive shovel test pit results were sufficient to meet the criteria for continuing to Stage 3 and were therefore not intensified (as per Section 2.1.3 Standard 1).

Artifacts were all collected, bagged, and labelled according to the pedestrian find spot or by shovel test unit. The locations (see Record of Finds below) were recorded and mapped using a Bad Elf Survey GPS with DGPS enabled paired to an iPad with ArcGIS Collector. Average accuracy at the time of survey was approximately 2 m horizontal.

The provenience system used for this project is based upon the Paterson project number plus test pit (TP). For positive test pits on the initial 5 m grid, only the waypoint is appended to the

Stage 2 project number (e.g., PA1104-TP1). Thus, the first positive test pit designated would be PA1104-TP1. For pedestrian finds, finds were labelled by find spot.

Photographs were taken during fieldwork to document the current land conditions (see Map 8 for photo locations) Standard 1.a., Section 7.8.6 (MTCS 2011).

Stage 2 field work took place on June 29 and July 4, 2018. Weather conditions were clear and sunny with temperatures between 30-34° Celsius. Permission to access the property was provided by Zanderplan with no limits to access. Artifact inventory, map inventory, and daily field notes (including sketch maps drawn in the field) are listed in Appendix B, C, and D.

All artifacts from the Stage 2 survey are contained in one banker's box, held at Paterson's lab facility for long term storage. All artifact dates are sourced from the Parks Canada Archaeological Resources Database (Parks Canada 2012).

5.1.3 Stage 3 Field Methods

The Stage 3 assessment involved the controlled surface pickup (CSP) and mapping of the surface artifact distribution (Section 3.2.1) as well as the hand excavation of a series of one metre units (Section 3.2.2) to test the nature and density of the artifact distribution at the site (MTCS). At the time of the CSP, the site area had not been recently ploughed as it was the same season and the field conditions had not significantly changed between the completion of the Stage 2 and the start of the Stage 3 assessment and the fields exhibited minimal new growth with at least 80% visibility as per Section 3.2.1 Standard 1 (MTCS 2011). The CSP was undertaken by walking the site at 1 m intervals and flagging find spots (Map 9) (Figure 11 and Figure 12). During the controlled surface pickup all artifact locations were recorded using a Bad Elf Surveyor GPS with DGPS enabled paired to an iPad with ArcGIS Collector. Average accuracy at the time of survey was approximately < 2 m horizontal. Diagnostic or formal artifact types were all collected, bagged, and labelled as per Section 3.2.1 Standard 5, as was a collection of non-diagnostics (Section 3.2.1 Standard 6).

The Stage 3 assessment also involved the excavation of 37 1 x 1 m test units, placed on a 5 m grid (Figure 13, Figure 14, Figure 15, Figure 16, Figure 17, and Figure 18), with an additional 7 1 x 1 m test units (20% of the total) placed to infill areas of interest, as it was not clearly evident that the site would warrant a Stage 4 recommendation (Map 9) (Section 3.2.3, Table 3.1). Infill test units were placed near high yield units or on the periphery to better delimit the extents of the site.

Unit yield categories for determining "low" yield units and thereby the limit of excavations were initially determined with field tallies of artifacts. To undertake this process ArcGIS 10.2.1 was employed to determine quantitative categories of artifact yields using Jenks Natural Breaks classification method with five classes. This helped empirically determine the extent of the site proper from scattered artifacts around the periphery. Field tallies were later replaced with inventory tallies, demonstrating similar categories. While unit tallies remain in the medium yield category at the western extent of the site, these units were deeply disturbed which was confirmed with the placement of 498E 515N further to the west.

All test units were hand excavated to a depth of 5 cm into subsoil and all soil was screened using 6 mm mesh. Each unit was recorded on a standardized context sheet, which included a record of at least one profile, typically the north. All recovered artifacts were collected, and their

provenience recorded. All artifacts were returned to Paterson’s lab facility for washing, sorting, inventory, analysis, and storage. All excavation units were backfilled upon completion.

Two site datums (wooden stakes) were established, a fixed point within the archaeological site and a permanent datum off site, and UTM Zone 18N coordinates were determined using a Bad Elf Surveyor unit with DGPS enabled paired to an iPad with ArcGIS Collector. Average accuracy per reading was approximately 1 m, and the station was occupied for 25 samples over 10 minutes as per Standard 3 Section 3.2 (MTCS 2011). Coordinates for each datum are provided in Map 9 The excavation grid was established with a Nikon DTM-322 total station and all excavation units and site features were also total station surveyed. All survey data is compiled into ArcGIS and every survey point has a UTM Zone 18T NAD 83 coordinate. The site coordinates are listed in Table 1.

Point	X	Y
N	408612	4990122
E	408638	4990116
S	408631	4990097
W	408608	4990102
Centre	408624	4990109

Table 1: McEachen Site coordinates.

The provenience system used for this project is based on the Stage 3 Paterson project number (PA1123), plus the grid coordinates of the excavation unit, followed by lot number. If no lot number is noted in the provenience, it indicates that a single strata was present over subsoil. Thus, the provenience of an artifact from Lot 1 in unit 500E 500N would be recorded as PA1123-500E 500N-1. CSP finds were assigned the Paterson project number plus a sequential number, for example PA1123-CSP1.

Photographs were taken during fieldwork in order to document field conditions (Section 7.9.6, Standard 1.a.). Photograph locations, direction, and catalogue number are indicated on (Map 10). A representative sample of all categories of diagnostic artifacts were also photographed (Section 7.5.11, Standards 1-2). Artifact inventory, map inventory, and daily field notes (including sketch maps drawn in the field) are listed in Appendix B, C, and D.

Field work took place over four days between July 26-July 31st, 2018. Weather conditions were generally sunny with temperatures that averaged 30° Celsius. Permission to access the property was provided by Zanderplan.

All artifacts from the McEachen Site (BgGa-11) Stage 3 are contained in two banker’s boxes, held at Paterson’s lab facility for long term storage. All artifact dates are sourced from the Parks Canada Archaeological Resources Database (Parks Canada 2012).

6.0 Record of Finds

6.1 Stage 2 Finds

During the Stage 2 field assessment in an approximately 45 x 32 m area, 9 positive shovel test pits were encountered and 11 findspots during the pedestrian survey (Map 8). This is in an area near standing 19th century structures, including a house and barns, and the adjacent ploughed field in front of the house (Figure 6). The positive test pits and find spots produced 116 artifacts relating to a mid to late 19th century homestead, mixed with modern debris.

Most numerous among the recovered ceramics were the vitrified white earthenwares (totalling 59 pieces). The majority of these pieces were plain, with a few exhibiting unspecified transfer prints or unspecified moulded patterns. Far less common in the assemblage are refined white earthenware (10 pieces), coarse earthenware (2 pieces), and yellowware (2 pieces). Few of these pieces had dateable decoration, except for a single piece of sponged refined white earthenware (1840-1890).

Both modern and historic glass was common in the assemblage, with 7 pieces of unidentified bottles and 1 panel bottle base. One bottle fragment had a hand tooled finish. Several were distinctly machine made (post-1920).

Building hardware and fasteners includes 8 cut nails and 1 wrought nails. Other architectural items were present, including 2 shards of pane glass and 4 brick fragments. Personal items found were 2 slate board fragments. Additionally, 7 pieces of mammal bone, and a few fragments of unspecified sheet metal were also found. Two horseshoe/oxshoe nails were also found.

Among the 19th century components of the assemblage, plastic and other modern debris, such as a gaming piece, were found.

See Figure 19, Figure 20, Figure 21, and Figure 22 for a selection of artifacts. For the full artifact catalogue, see Appendix D: Artifact Catalogue.

The artifacts in this assemblage most likely relate to a mid to late 1800s domestic Euro-Canadian occupation, and most likely represent occupation debris/refuse from the McEachen Farmhouse that is still standing on the property. The mixture of plastic and modern artifacts such as wire nails and a gaming piece reflects the continued occupation of the property well into the 20th century. This site has been registered with the MTCS as the McEachen Site (BgGa-11).

As more than 20 artifacts date the period of use of the McEachen Farmhouse site to before 1900 as per Standard 1.c. of Section 2.2 (MTCS 2011), this site is considered culturally significant and requires Stage 3 assessment.

6.2 Stage 3 Finds

6.2.1 Controlled Surface Pickup

The controlled surface pickup was performed to establish and refine the limits of the site found in the Stage 2 assessment (the extent is shown in Map 2). This assessment found a sample of wares typical of a late 19th century site, including a selection of refined white earthenwares, glass, and cut nails consistent with the other finds from the site.

6.2.2 Stratigraphy

Stratigraphy across the site is not complex. Units within the ploughed area consisted of two lots, a plough zone over natural subsoil (Figure 23). The plough zone consists of a dark grey-brown sandy loam. The plough zone ranges in depth from 17 to 41 cm deep, with an average depth of 30 cm. In some units, plough scars were encountered in a transitional layer between the plough zone and the subsoil. Subsoil in the ploughed field is orange sand with large rocks. The maximum depth of the test units in the ploughed field ranged from 35 to 55 cm, with an average maximum depth of 40 cm.

Units within the lawn area typically consisted of three lots, modern topsoil accumulation, followed by a plough zone, above natural subsoil (Figure 24). The topsoil varied from 4-12 cm and consisted of a grey-brown sandy loam. Following this, there was a plough zone of grey-brown sandy loam between 11-16 cm thick. Below this there was orange sand subsoil with large rock inclusions. The maximum depth of the test units varied from 22-41 cm, with an average depth of 25 cm.

Typical soil profile drawings are shown in Map 9. No features or intact historic layers were encountered in any of the units.

6.2.3 Finds

All artifact dates are sourced from the Parks Canada Archaeological Resources Database (Parks Canada 2012).

A total of 4,932 artifacts were recovered from the McEachen Site Stage 3. The artifact distribution, recovered from the CSP and excavated units, across the site is very homogeneous, with artifact types, and disturbance evidenced by modern items (e.g., plastics), present though the entire site and in all stratigraphic contexts.

The majority of the finds from the McEachen site consist of ceramic fragments, faunal remains, fasteners, and glass fragments. This data is summarized in Table 2, below. A total of 2,729 ceramic artifacts were recovered, which represents slightly more than half (55.3%) of the entire sample. Vessel types represented include hollowares and tablewares, with a mixture of coarse and refined earthenwares including refined and vitrified white earthenwares.

Metal objects were mostly ferrous, although some yellow metal objects, such as brass ferrules, were also recovered. The majority of the 768 metal artifacts consisted of cut nails, wire nails, machinery fragments, and scrap metal. These objects represent 15.6% of all artifacts recovered.

Glass artifacts were abundant on the site, with a total of 814 recovered, which accounts for 16.5% of the assemblage. This consists mainly of fragments of pane glass with 274 shards and

bottles and containers with 376 shards. Other glass artifacts included lamp chimney fragments, bottle closures, and glassware.

Faunal material, in the form of mammal bones and teeth, accounted for 8.4% of the assemblage. cursory examination suggests most of this faunal material consists of domestic species such as pig (*Sus scrofa*) and cow (*Bos taurus*).

The remaining material in the McEachen assemblage consists largely of structural and modern material. The lithic category is composed of fragments of slate writing pencils and slate boards.

Material	Artifacts	% of Total
Ceramic	2729	55.3%
Faunal	415	8.4%
Metal	768	15.6%
Glass	814	16.5%
Plaster/Brick	101	2.0%
Synthetic	77	1.6%
Coal/Clinker	11	0.2%
Lithic	14	0.3%
Leather and Textiles	3	0.1%
Total	4932	100.0%

Table 2: Artifact frequency, based on material.

The site can be better understood when the assemblage is analyzed by functional groups. Table 3 below, summarizes the finds when they have been divided into categories based on function. Over half of the finds (62.6%) consist of household or domestic items, primarily glass and ceramic fragments. This is consistent with the nature of the site, as it has been identified as the McEachen homestead, and is likely associated with the home still standing immediately adjacent to the site. The 415 faunal items are likely the remains of animals butchered for consumption, as mentioned above. The next most common finds are structural items, which consist primarily of fasteners and pane glass. Personal items make up only 2.6% of the assemblage, but are some of the more interesting finds as these artifacts reveal more about the inhabitants of the site. Other artifact types were encountered include agricultural items and tools, lighting and heating items, and hunting items. These artifact categories add further detail to the understanding of the activities taking place at the site.

The modern/intrusive category is notable in this assemblage, making up 2.8% of the finds. This category represents plastic and other distinctly modern debris. The prevalence of these types of artifacts indicates the disturbed nature of the site from the ongoing occupation.

Functional Group	Artifacts	% of Total
Household/Domestic	3088	62.6%
Faunal	415	8.4%
Structural	1115	22.6%
Personal	128	2.6%
Modern/Intrusive	140	2.8%
Agricultural/tools	17	0.3%
Lighting/Heating	27	0.5%
Firearms/Hunting	2	0.0%
Total	4932	100.00%

Table 3: Artifact frequency, based on functional grouping.

6.2.4 Household/Domestic

Ceramic and glass fragments dominate the assemblage of domestic or household items. The 2,627 ceramic artifacts in this category represent a variety of vessel types and wares, primarily tablewares and utilitarian wares.

Vitrified white earthenware (VWE) sherds are the most common, accounting for 1,538 or 58% of the entire ceramic assemblage (Figure 25). Decorative patterns on the VWE include industrial slip, sponged and stamped wares, painted designs, moulded patterns, and transfer prints in a variety of colours and patterns (Figure 26) including an almost complete maker's mark. Some interesting patterns included a purple stamped floral motif and moulded wheat pattern. A good portion of a blue transfer print teacup with a pastoral scene is one of the most complete finds.

Refined white earthenware (RWE) sherds are the next most frequent ware type encountered, with 487 pieces found (18.5%). The RWE exhibited many decorative patterns including several patterns and colours of transfer prints (Figure 27), painted designs (Figure 28), sponged and stamped patterns, industrial slip (Figure 29), and a variety of edged wares (Figure 30 and Figure 31). Particularly interesting are the scalloped edge wares alongside the wide range of transfer prints.

Coarse earthenwares, of red of buff fabric are the next most common group accounting for 273 sherds and are likely the remains of storage or serving vessels. These are decorated with green or brown glazes, while some are unglazed. There was also a significant amount of yellowware present in the assemblage (164). These were mostly decorated with industrial slip (Figure 32), and one fragment was painted. Other ceramics include fine earthenwares (Figure 33) and porcelain.

Ware type	Quantity		Quantity
Coarse Earthenware	269	Red/black/lt. Blue/lt. Green	43
Plain	269	Scalloped rim	2
Coarse Earthenware red	4	Sponged	35
Plain	4	Stamped	20
Coarse Stoneware	16	Unmoulded unscalloped	1
Plain	16	rim	
Fine Earthenware	116	Unspecified Transfer	79
red/buff/brown		willow	11
moulded	4	Vitrified White Earthenware	1538
Plain	112	banded	6
Porcelain unspecified	33	Classical - generic	4
Floral generic	4	Edged ware unidentified	1
flowers	18	Floral generic	7
moulded	1	Landscape generic	14
Plain	6	moulded	20
Unspecified Transfer	4	Painted unspecified	4
Refined White Earthenware	487	Pastoral generic	1
banded	25	Plain	1396
Cat's eye	1	Red/black/lt. Blue/lt. Green	4
Edged ware unidentified	16	Sponged	20
Even scalloped /impressed	11	Stamped	3
pattern		Unmoulded unscalloped	3
Floral generic	5	rim	
geometric	1	Unspecified Transfer	42
Impressed repetitive	2	Wheat / Ceres	9
pattern unscalloped rim		willow	4
Landscape generic	6	Yellowware	164
Marbled	1	banded	33
moulded	1	moulded	7
No central motif generic	2	Painted unspecified	1
Painted unspecified	14	Plain	123
Plain	211	Total	2627

Table 4: Summary of decorative styles on domestic ceramics from the Mceachen Site.

Glass artifacts make up most of the remainder of the objects in the Household/Domestic category. These 451 artifacts consist almost entirely of bottle glass, as can be seen in Table 5, in a variety of colours including amber/brown, dark olive green, green, blue/green (aqua), and clear (Figure 34 and Figure 35). Although many of the glass artifacts were too small to determine manufacture, a few notably were mould blown and there were examples of applied finishes. Several other artifacts were distinctly machine made. Although bottle glass predominates at the site, several fragments of pressed glass tableware were also recovered.

Object	Quantity
Beverage bottle unspecified	23
Bottle closure unspecified	4
Bottle unidentified	343
Case bottle	11
Cup unspecified	1
Glassware unidentified	35
Panel bottle	30
Pharmaceutical / toiletry bottle	1
Wine bottle	3
Total	451

Table 4: Glass artifacts included in the Household/ Domestic functional group.

Although ceramic and glass sherds made up the vast majority of artifacts in the Household/Domestic functional group, several other kitchen and housewares fall into this category. These include a metal handles for utensils (Figure 36).

6.2.5 Structural

Structural artifacts, such as brick and nails, were the second most common type of find from the site. The most common types of structural artifacts were fasteners, pane glass, brick, and scrap metal. Cut nails, common between 1830 and 1890, were the most frequent type of fastener encountered, with a total of 385 found. Next in frequency were wire nails (59) and wrought nails (51). Although there was a relative large number of wrought nails (Figure 37), all were found in disturbed contexts. Pane glass was another common structural item, with 274 pieces found. Scrap metal comprises a large amount of the structural category, as does brick. Other structural artifacts found include mica, mortar, plaster, wire, window/door fixtures, and drainage tile.

6.2.6 Faunal

The next most common type of find on the McEachen Site was faunal material (415 pieces). Much of the faunal assemblage was dominated by large mammal bones (357). Approximately half of these bones were burnt or calcined and some were butchered. Less common material were teeth (33), fish bones (11), mollusc shells (7), and bird bones (7).

6.2.7 Personal

Although the 128 “Personal” items represent only 2.6% of the artifacts recovered from the site, they remain some of the more interesting finds. Forty-six fragments of white clay smoking pipes were found, which includes 34 bowl fragments, 11 stem fragments, and one amber glazed mouthpiece. Maker’s marks are visible on two stem fragments which are Henderson of Montreal (1847-1876) (Figure 38) and Duncan McDougall & Co. (1846-1967) of Glasgow (Adams 1994). Seven of the pipe bowls are moulded with various decoration styles (Figure 39). One fragment of a red clay smoking pipe stem was also found.

Clothing items consist of nine buttons and three buckles. The buttons were produced from a variety of materials, including porcelain (Prosser type – 1840-present), bone, glass, gilded, and

copper alloy. Some were quite intricate, including one embossed with the words “DOUBLE GILT / *NO. 2* (Figure 40). In addition to these items of clothing, a single glass bead was found.

Other personal items found include two coins. One was unidentifiable due to heavy wear, but the other was an 1842 Half Penny issued by Bank of Montreal. This coin has a punched hole in the top, indicating it was likely used as a pendant or other decorative item at the time rather than a piece of currency, and was probably used significantly later than the 1842 manufacture date (Figure 41).

Other items include many fragments of pharmaceutical or toiletry bottles and several slate boards and pencil fragment.

6.2.8 Agricultural/Tools

Agricultural items include two files, a bucket part, three machinery parts, a mower guard (Figure 42), and 11 horseshoe nails. It is possible, however, that much of the unidentified iron hardware and scrap metal (accounted for in the Structural category) is also related to agriculture.

6.2.9 Lighting/Heating

There are a total of 27 artifacts in the Lighting/Heating functional group, most of which are oil lamp (16) fragments. Also included in this category are a few fragments of charcoal (9), electrical items (2), and clinker (2).

6.2.10 Firearms/ Hunting

A double-sided fish hook and a .22 short cartridge casing (Figure 43) were recovered from the site.

6.2.11 Modern/Intrusive

The assemblage of modern items within this site was unusually high (2.8% of total artifacts), and does not represent the total number of intrusive items encountered as only representative items were kept during excavation to demonstrate contextual disturbances. The intrusive objects are mostly plastic items, along with some modern glass and aluminum foil. Many plastic garden tags, toys, and modern food containers were present.

7.0 Analysis and Conclusions

The land registry indicates that Lot 3, Concession 8 was granted as early as 1824 (OLR). However, the evidence found in this study indicates the site does not date to the time of that original grant. Most of the finds consist of vitrified earthenwares (1845+) and refined white earthenwares (1830+), indicating that the occupation represented by the site likely dates to the 1840s at the earliest. The 1840s date of initial occupation was supported by the presence of refined white earthenware scalloped edge wares (1835+), refined white earthenware sponged wares (1840+), and some yellowware (1827+). While some of these mid-19th century ware types are present, much of the assemblage was made up by vitrified earthenware with various decorative styles. Vitrified earthenwares can be as early as 1845, but typically indicate a date in the later half of the 19th century. This ware type with decorative styles in a variety of transfer prints and moulded motifs supports a mid to late 19th century occupation. Further, the glass artifacts span a range of dates from the mid-late 19th century with some mould blown vessels, but also include some manganese glass (ca. 1880-1920) and machine-made pieces from the 20th century. It is important to note that all this dateable evidence is devoid of a secure context.

Stratigraphically, all artifacts came from either a modern topsoil or plough zone context, the result of the McEachen site being affected by ploughing or other activity owing to the continued use of the area for agricultural purposes. Both contexts were entirely mixed with modern artifacts, and therefore lacks archaeological context. This general lack of stratigraphic deposition is confirmed by the widespread presence of modern material in test units, uniformly distributed across the site. Artifacts (either by functional type or by material) were generally homogeneously distributed across the site with no notable concentrations of specific groups. Modern material in the form of machine-made bottles, wire nails, and plastic items which relate to its continued use into the mid-20th century.

The span of the 19th and 20th century dates is also covered by the presence of wrought, cut, and wire nails. The majority of the nails found were cut (78%). It is possible these belonged to the one-storey log cabin occupied by the McEachen family, or some of the associated farm buildings on the property. The original log cabin structure was demolished at some point, and the current brick structure adjacent to the site became the primary residence on the property.

Overall, the archaeological evidence supports an occupation starting around 1840 with McEachen family, which corresponds with the historical documentation stating John McEachen purchased the property in 1837. The mixed contexts with 19th and 20th century items indicates the occupation continued up to the present day. The longevity of the domestic habitation indicates that the majority of the occupation occurred after 1870. Therefore, the site does not have Cultural Historic Value or Interest (CHVI) under Section 3.4.2, Standards 1. a-b of the Standards and Guidelines for Consultant Archaeologists, as most (80% or more) of the archaeologically documented occupation of the property does not predate 1870, nor is this site associated with the first generation of settlement in the area (MCTS 2011). Furthermore, the stratigraphy revealed there is no discreet remnant of the 19th century component of the site since it has all been homogeneously disturbed in the ploughzone along with modern material. Therefore, all CHVI has been removed from the site.

8.0 Recommendations

The Stage 1 assessment determined that the development area had archeological for precontact and historic occupations. Stage 2 field assessment found a 19th century Euro-Canadian site near the extant home and barns, relating to the McEachen family and later occupants. The Stage 3 archaeological assessment of that site found that there are no intact 19th century deposits present on the McEachen Site (BgGa-11). The Stage 3 assessment has thoroughly documented the site and no further archaeological assessment is required as the site does not meet any criteria for Stage 4 recommendation described in Section 3.4 or 3.4.2 (MTCS).

Based on the results of this investigation it is recommended that:

1. No further archaeological study is required for the subject property as delineated in Map 1.

9.0 Advice on Compliance with Legislation

- a. This report is submitted to the *Minister of Tourism and Culture* as a condition of licencing in accordance with Part VI of the *Ontario Heritage Act*, R.S.O. 1990, c 0.18. The report is reviewed to ensure that it complies with the standards and guidelines that are issued by the Minister, and that the archaeological fieldwork and report recommendations ensure the conservation, protection and preservation of the cultural heritage of Ontario. When all matters relating to archaeological sites within the project area of a development proposal have been addressed to the satisfaction of the Ministry of Tourism and Culture, a letter will be issued by the ministry stating that there are no further concerns with regard to alterations to archaeological sites by the proposed development.
- b. It is an offence under Sections 48 and 69 of the *Ontario Heritage Act* for any party other than a licenced archaeologist to make any alteration to a known archaeological site or to remove any artifact or other physical evidence of past human use or activity from the site, until such time as a licensed archaeologist has completed archaeological fieldwork on the site, submitted a report to the Minister stating that the site has no further cultural heritage value or interest , and the report has been filed in the Ontario Public Register of Archaeology Reports referred to in Section 65.1 of the *Ontario Heritage Act*.
- c. Should previously undocumented archaeological resources be discovered, they may be a new archaeological site and therefore subject to Section 48 (1) of the *Ontario Heritage Act*. The proponent or person discovering the archaeological resources must cease alteration of the site immediately and engage a licenced consultant archaeologist to carry out archaeological fieldwork, in compliance with Section 48 (1) of the *Ontario Heritage Act*.
- d. The *Cemeteries Act*, R.S.O. 1990 c. C.4 and the *Funeral, Burial and Cremation Services Act*, 2002, S.O. 2002, c.33 (when proclaimed in force) require that any person discovering human remains must notify the police or coroner and the Registrar of Cemeteries at the Ministry of Consumer Services.

10.0 Closure

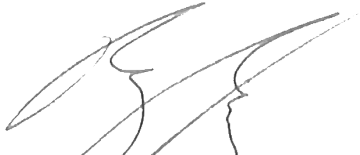
Paterson has prepared this report in a manner consistent with the time limits and physical constraints applicable to this report. No other warranty, expressed or implied is made. The sampling strategies incorporated in this study comply with those identified in the Ministry of Tourism, Culture and Sport's *Standards and Guidelines for Consultant Archaeologists* (2011) however; archaeological assessments may fail to identify all archaeological resources.

The present report applies only to the project described in the document. Use of this report for purposes other than those described herein or by person(s) other than Zanderplan or their agent(s) is not authorized without review by this firm for the applicability of our recommendations to the altered use of the report.

This report is pending Ministry approval.

We trust that this report meets your current needs. If you have any questions or we may be of further assistance, please contact the undersigned.

Paterson Group Inc.



Ben Mortimer, M.A., A.P.A.
Senior Archaeologist



Selena Barré, B.Sc
Archaeological Technician

11.0 Bibliography and Sources

- Adams, N.
1994 *Field Manual for Avocational Archaeologists in Ontario*. Ontario Archaeological Society Inc., Toronto.
- Brown, Howard Morton
1984 *Lanark Legacy: Nineteenth Century Glimpses of an Ontario County*. Corporation of the County of Lanark, Perth, Ont.
- Clermont, N.
1999 The Archaic Occupation of the Ottawa Valley. In *Ottawa Valley Prehistory*, edited by J.-L. Pilon, pp. 43–53. Imprimerie Gauvin, Hull.
- Ellis, C. J. and B. D. Deller
1990 Paleo-Indians. In *The Archaeology of Southern Ontario to A.D. 1650*, edited by C. J. Ellis and N. Ferris, pp. 37–63. vol. 5. Occasional Publications of the London Chapter, OAS, London.
- Engelbrecht, W.
1999 Iroquoian Ethnicity and Archaeological Taxa. In *Taming the Taxonomy: Toward a New Understanding of Great Lakes Archaeology*, edited by R. F. Williamson and C. M. Watts, pp. 51–60. eastendbooks, Toronto.
- Ferris, Neal
1999 Telling Tales: Interpretive Trends in Southern Ontario Late Woodland Archaeology. *Ontario Archaeology* 68:1–62.
- Hart, John P.
2011 The Effects of Geographical Distances on Pottery Assemblages and Similarities: A Case Study from Northern Iroquoia. In *Journal of Archaeological Science*.
- Hart, John P. and Hetty Jo Brumbach
2003 The Death of Owasco. *American Antiquity* 68(4):737–752.
- 2005 Cooking Residues, AMS Dates, and the Middle-to-Late Woodland Transition in Central New York. *Northeast Anthropology* 69(Spring):1–34.
- 2009 On Pottery Change and Northern Iroquoian Origins: An Assessment from the Finger Lakes Region of Central New York. *Journal of Anthropological Archaeology* 28 367-381.
- Hart, John P. and W. Englebrecht
2011 Northern Iroquoian Ethnic Evolution: A Social Network Analysis. In *Journal of Archaeological Method and Theory*.
- Hoffman, D. W., M. H. Miller and R. E. Wicklund
1967 *The Soils of Lanark County, Ontario*. Research Branch, Canada Department of Agriculture
Guelph, On.
- Jamieson, S.
1999 A Brief History of Aboriginal Social Interactions in Southern Ontario and Their Taxonomic Implications. In *Taming the Taxonomy: Toward a New Understanding of Great Lakes Archaeology*, edited by R. F. Williamson and C. M. Watts, pp. 175-192. eastendbooks, Toronto.
- Laliberté, Marcel

- 1999 The Middle Woodland in the Ottawa Valley. In *Ottawa Valley Prehistory*, edited by J.-L. Pilon, pp. 69-81. Imprimerie Gauvin, Hull.
- Martin, Scott W. J.
2008 Languages Past and Present: Archaeological Approaches to the Appearance of Northern Iroquoian Speakers in the Lower Great Lakes Region of North America. *American Antiquity* 73(3):441-463.
- McCuaig, Carol Bennett and Donald Wallace
1980 *In Search of Lanark*. Juniper Books.
- Ministry of Tourism and Culture
2011 Standards and Guidelines for Consultant Archaeologists, edited by Ministry of Tourism and Culture. Queen's Printer for Ontario.
- Mitchell, B.M.
1963 Occurrence of Overall Corded Pottery in the Upper Ottawa Valley, Canada. *American Antiquity* 29(1):114-115.
- Mortimer, B.
2012 Whos Pot is This? Analysis of Middle to Late Woodland Ceramics From the Kitchikewana Site, Georgian Bay Islands National Park of Canada. Unpublished M.A. Thesis, Department of Anthropology, Trent University, Peterborough.
- Murphy, C.
2006 REVISED: Stage I and Stage II Archaeological and Built Heritage/Cultural Landscape Assessment of Highway 15, Smiths Falls to Franktown, Beckwith Township and Montague Township, Lanark County, Ontario. Consultant's report on file with MTCS (P037-018).
- OLR
Ontario Land Registry Office Records, Ontario.
- Parks Canada
2012 Archaeological Resources Database. Parks Canada, Cornwall.
- Paterson
2013 *Stage 1 and 2 Archaeological Assessment 150 Mill Street, MacArthur Island (AKA Gillies Island), Part Lot 15 Concession 12, Township of Beckwith, Lanark County, Carleton Place, Ontario*.
- Ritchie, W. A.
1969 *The Archaeology of New York State*. Revised ed. The Natural History Press, Garden City.
- Statistics Canada
1861 Census of Canada. vol. 2012, Library and Archives of Canada.
- Watson, Gordon D.
1972 A Woodland Indian Site at Constance Bay, Ontario. *Ontario Archaeology* 18:1-24.
- 1980 The Wught Site: A Multicomponent Woodland Site on the Lower Rideau Lake, Leeds County, Ontario. Unpublished M.A. Thesis, Department of Anthropology, Trent University, Peterborough.
- 1990 Paleo-Indian and Archaic Occupations of the Rideau Lakes. *Ontario Archaeology* 50:5-26.

1999 The Paleo-Indian Period in the Ottawa Valley. In *Ottawa Valley Prehistory*, edited by J.-L. Pilon, pp. 28-41. Imprimerie Gauvin, Hull.

Wright, James V.

1966 *The Ontario Iroquois Tradition*. Bulletin 210. National Museum of Canada, Ottawa.

2004 *A History of the Native People of Canada: Volume III (A.D. 500 - European Contact)*. National Museum of Canada Mercury Series, Archaeological Survey of Canada Paper No. 152. Canadian Museum of Civilization, Hull.

12.0 Images



Figure 1: Field crew conducting Stage 2 pedestrian survey (PA1104-D02).



Figure 2: Field crew conducting Stage 2 pedestrian survey (PA1104-D07).



Figure 3: Field crew conducting Stage 2 pedestrian survey (PA1104-D11).



Figure 4: Field crew conducting Stage 2 pedestrian survey (PA1104-D18).



Figure 5: Stage 2 test pit survey in lawn area (PA1104-D25).



Figure 6: Field crew conducting Stage 2 test pit survey in lawn area (PA1104-D28).



Figure 7: Stage 2 test pit survey in lawn area (PA1104-D31).



Figure 8: Stage 2 test pit survey around barn structures and outbuildings (PA1104-D29).



Figure 9: Stage 2 test pit survey around barn structures and outbuildings (PA1104-D35).



Figure 10: Stage 2 test pit survey adjacent to ploughed fields (PA1104-D36).



Figure 11: Field crew conducting Stage 3 controlled surface pickup at ploughed field portion of McEachen Site (BgGa-11), facing east. (PA1123-D004).



Figure 12: Field crew conducting Stage 3 controlled surface pickup at ploughed field portion of McEachen Site (BgGa-11) (PA1123-D001).



Figure 13: Field crew excavating 1x1 units in ploughed field (PA1123-D064).



Figure 14: Field crew excavating 1x1 units in ploughed field (D1123-D007).



Figure 15: Field crew excavating 1x1 units on lawn near extant house (PA1123-D066).



Figure 16: Field crew at work on Stage 3 units, looking west. (PA1123-D009).



Figure 17: Field crew excavating 1x1 units in front of extant house (PA1123-D008).



Figure 18: View of standing house and barns, looking northwest. (PA1104-D20).

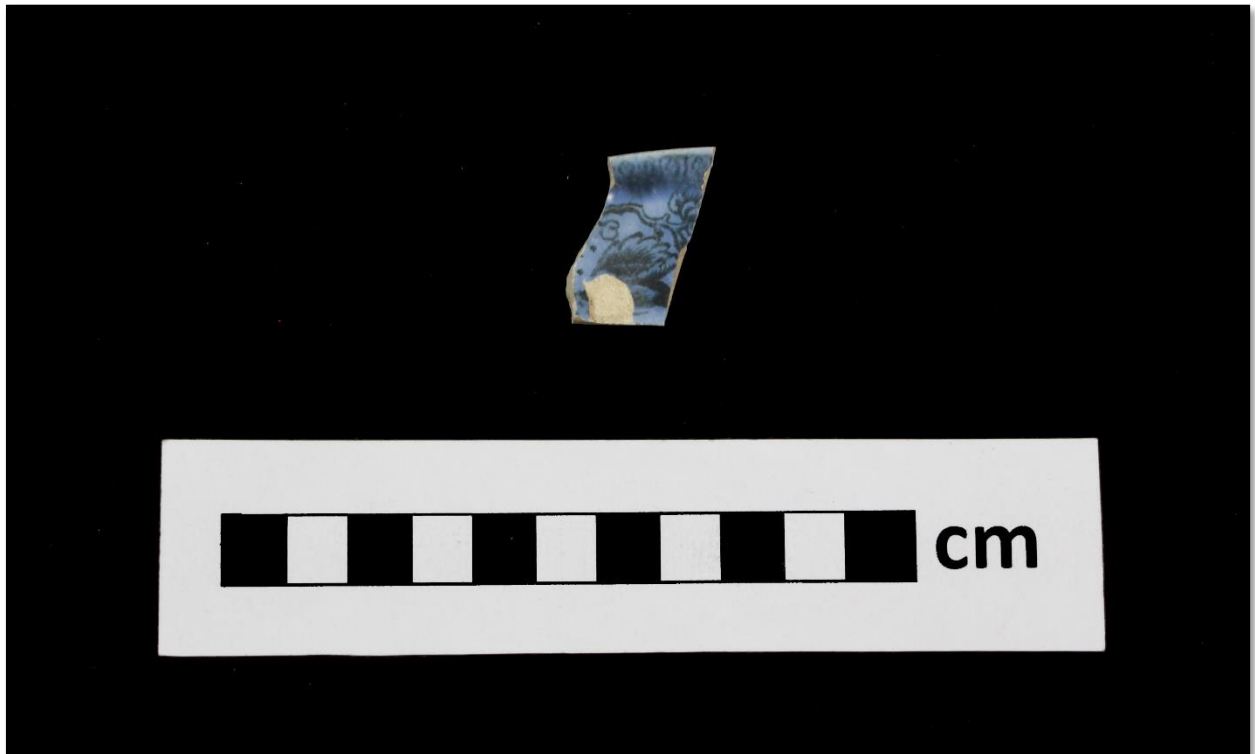


Figure 19: Burnt black transfer printed RWE from Stage 2 Find spot 5 (PA1104-D038).



Figure 20: Unscalped unmoulded blue edged ware from Stage 2 Test pit 7 (PA1104-D040).

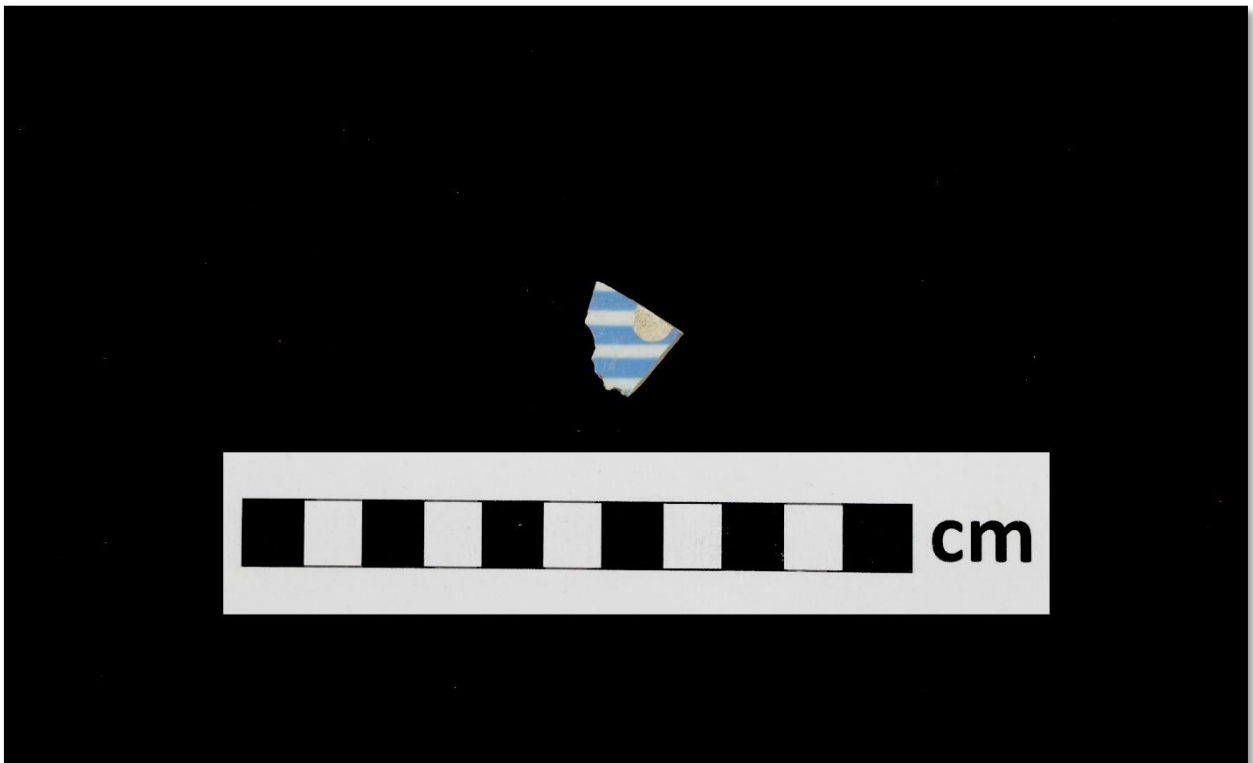


Figure 21: Blue banded industrial slipware RWE from Stage 2 Test pit 7 (PA1104-D042).



Figure 22: Cup bottom mould aqua bottle from Stage 2 Findspot 9 (PA1104-D043).



Figure 23: North profile of 470E 515N, showing typical plough zone stratigraphy. (D026)



Figure 24: West profile of 476E 526N, showing typical lawn area stratigraphy. (D029)



Figure 25: Plain VWE teacup base (PA1123-D044).

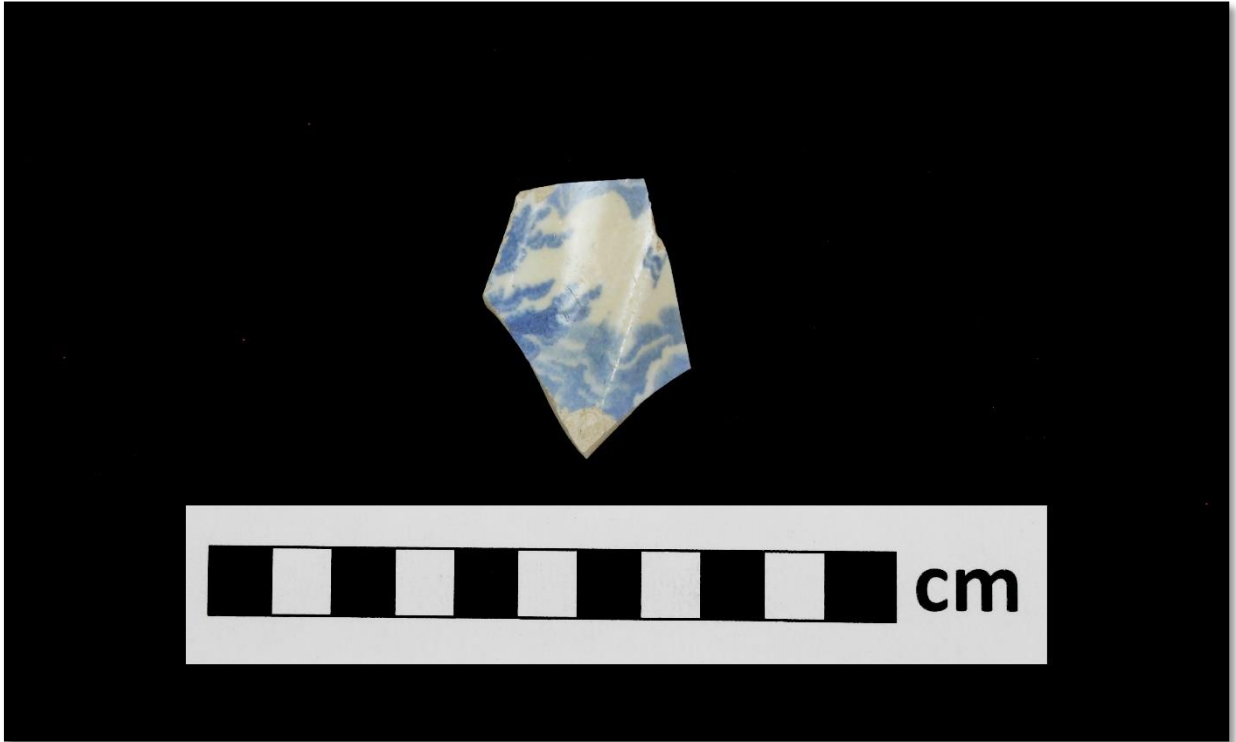


Figure 26: Blue transfer printed VWE (PA1123-D034).



Figure 27: Black transfer printed RWE (PA1123-D049).

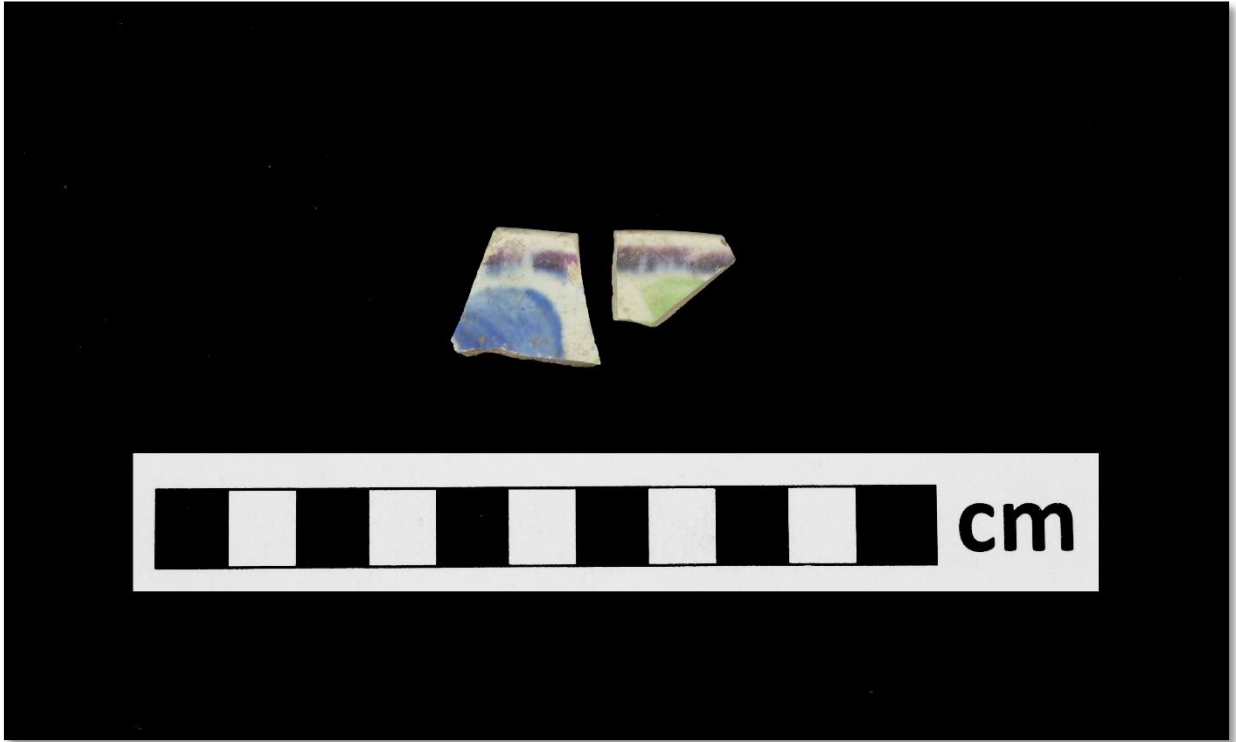


Figure 28: Burnt painted RWE (PA1123-D048).

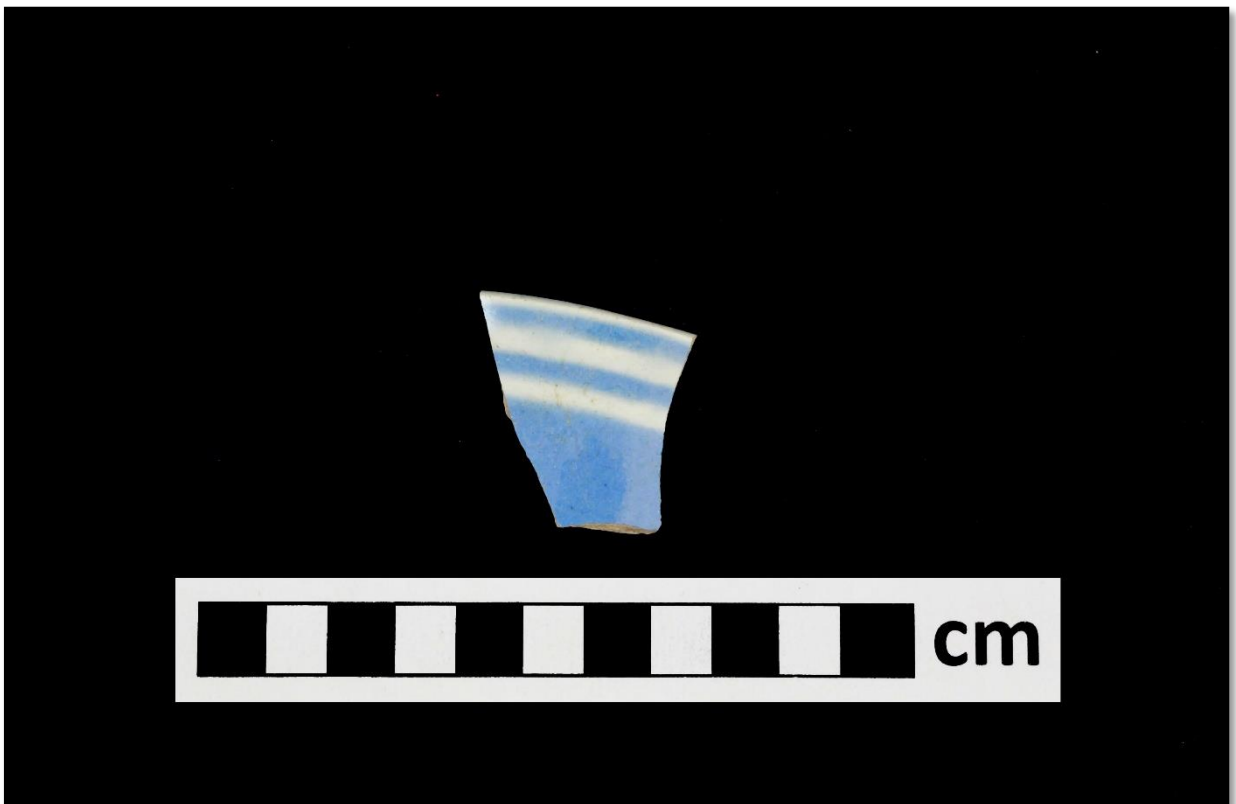


Figure 29: Industrial slipware RWE holloware (PA1123-D057).



Figure 30: Scalloped moulded green edged RWE (PA1123-D043).

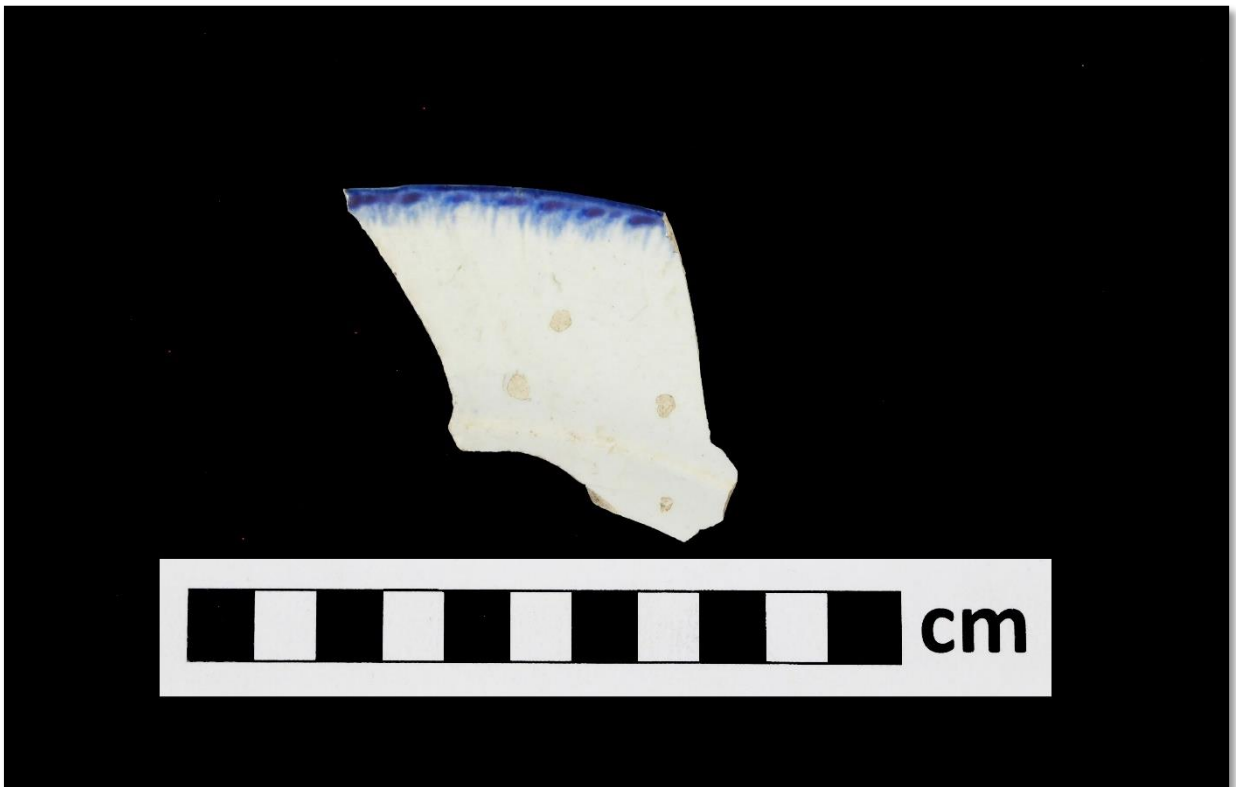


Figure 31: Unscalloped unmoulded blue edged RWE (PA1123-D047).



Figure 32: Industrial slipware yellowware jug (PA1123-D058).



Figure 33: Moulded Jackfield-like teapot lid with missing handle (PA1123-D059).

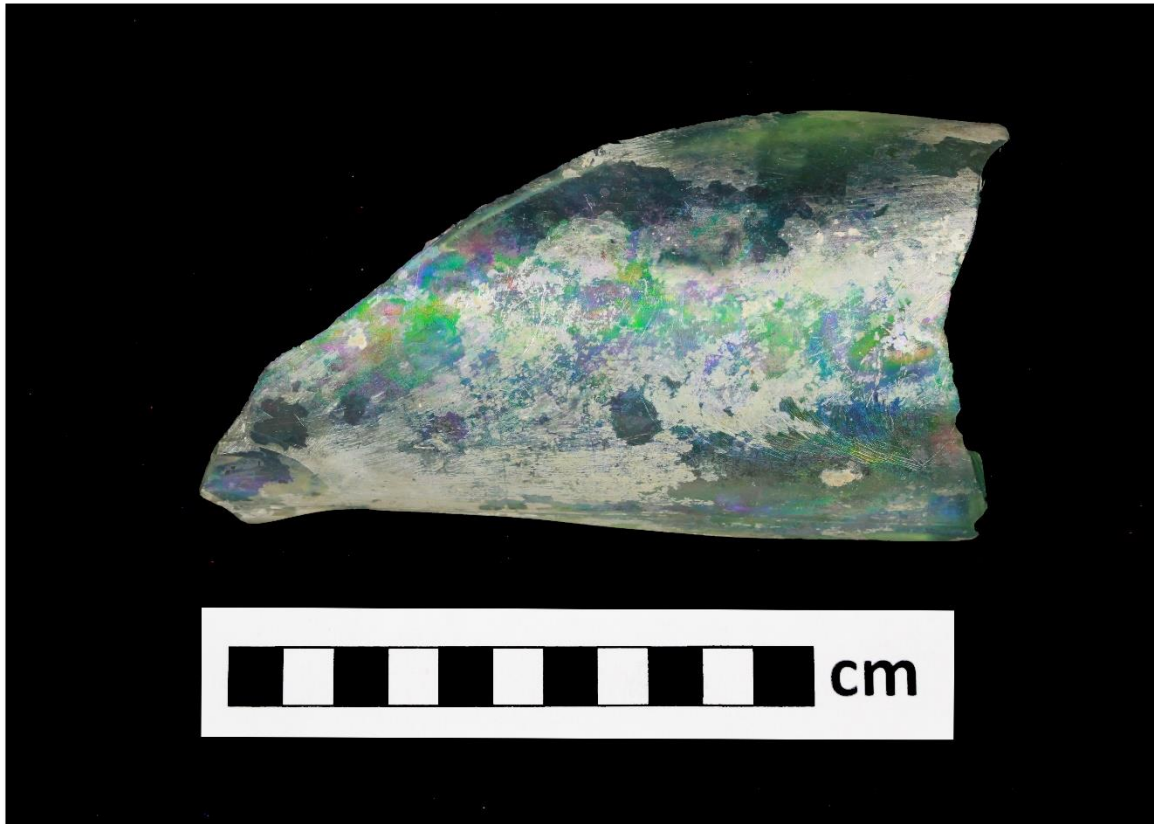


Figure 34: Patinated large aqua bottle (PA1123-D038).

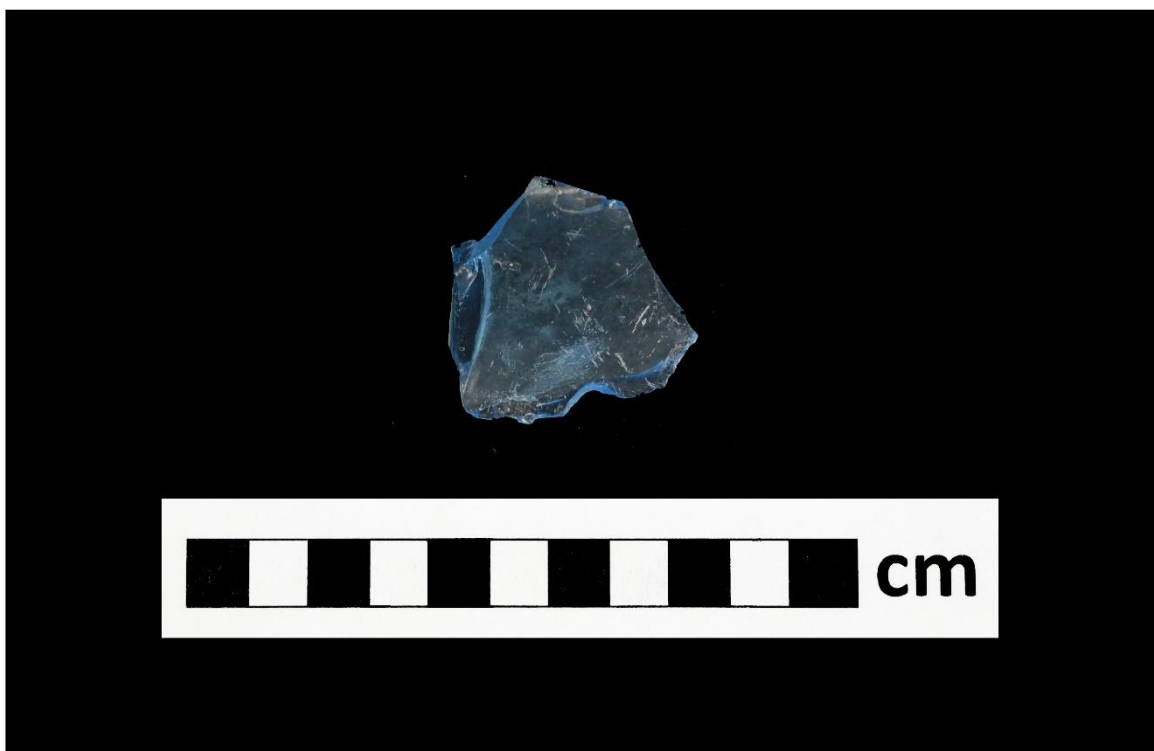


Figure 35: Aqua bottle base (PA1123-D037).



Figure 36: Ferrous knife blade and tang (PA1123-D042).



Figure 37: Wrought nail (PA1123-D045).



Figure 38: Pipe stem impressed "HENDERSON /MONTREAL" (PA1123-D053).\



Figure 39: Moulded pipe bowl (PA1123-D051).

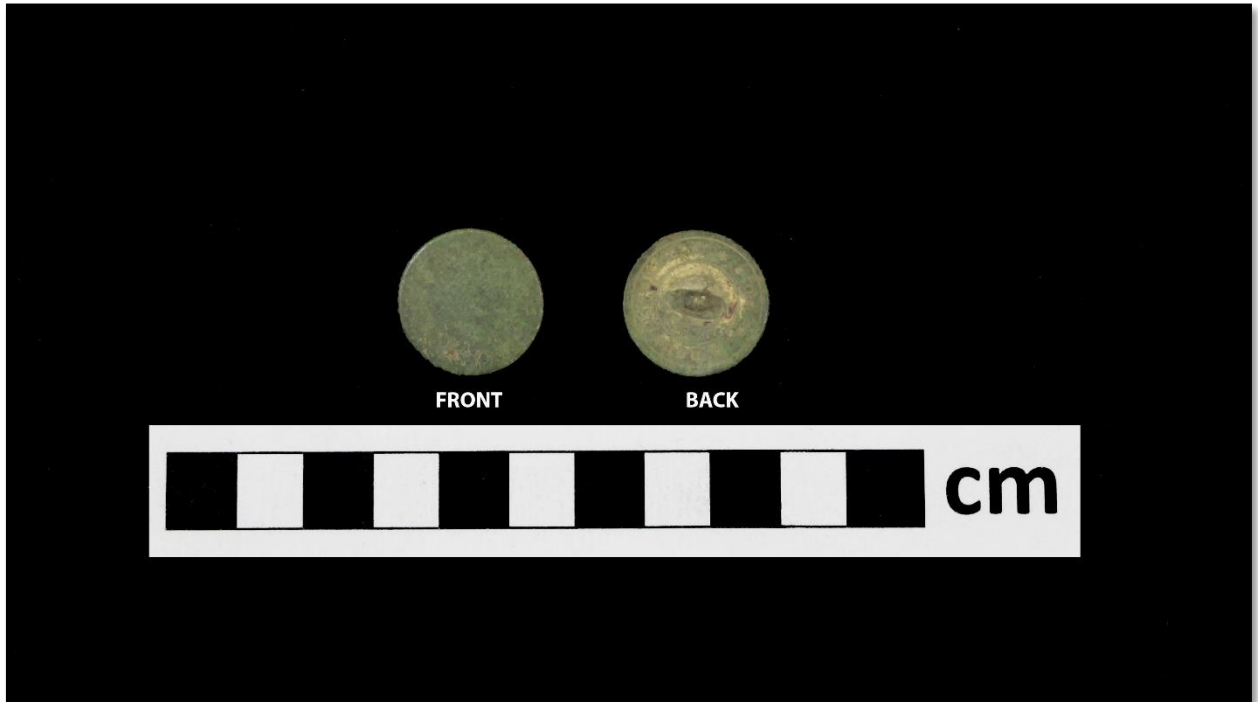


Figure 40: Button with rear loop fastener, "DOUBLE GILT / ** NO 2 **" (PA1123-D054).



Figure 41: 1842 Half Penny, Bank of Montreal; punched hole (PA1123-D055).

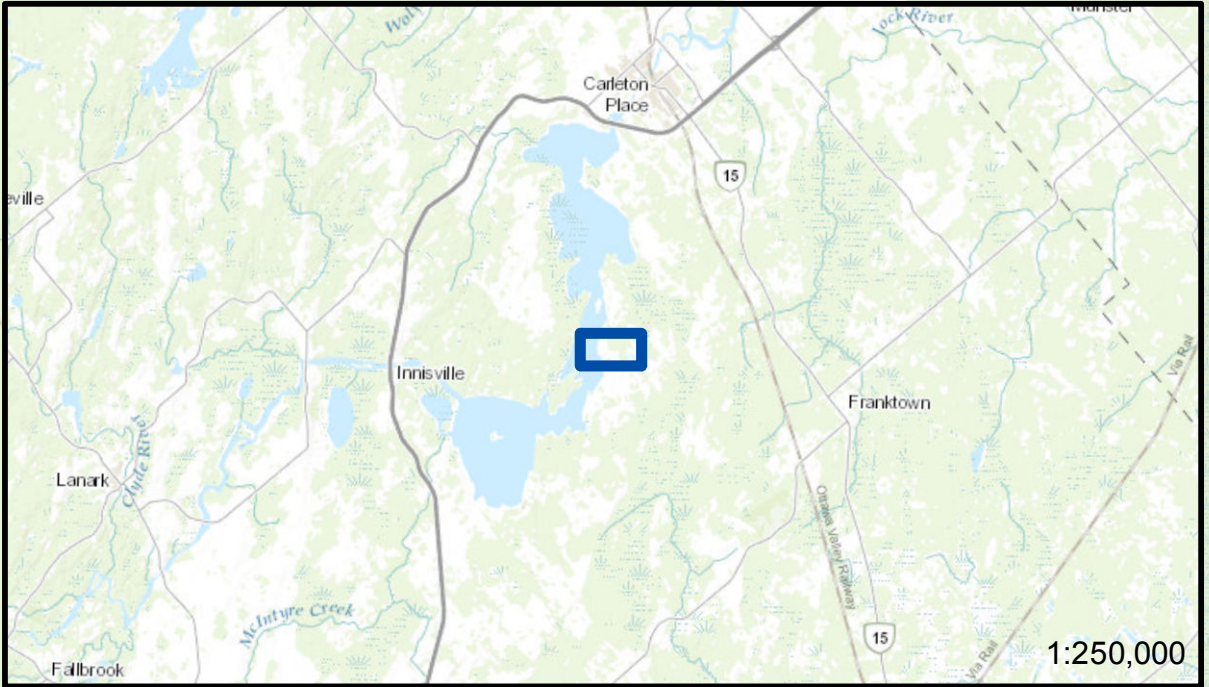
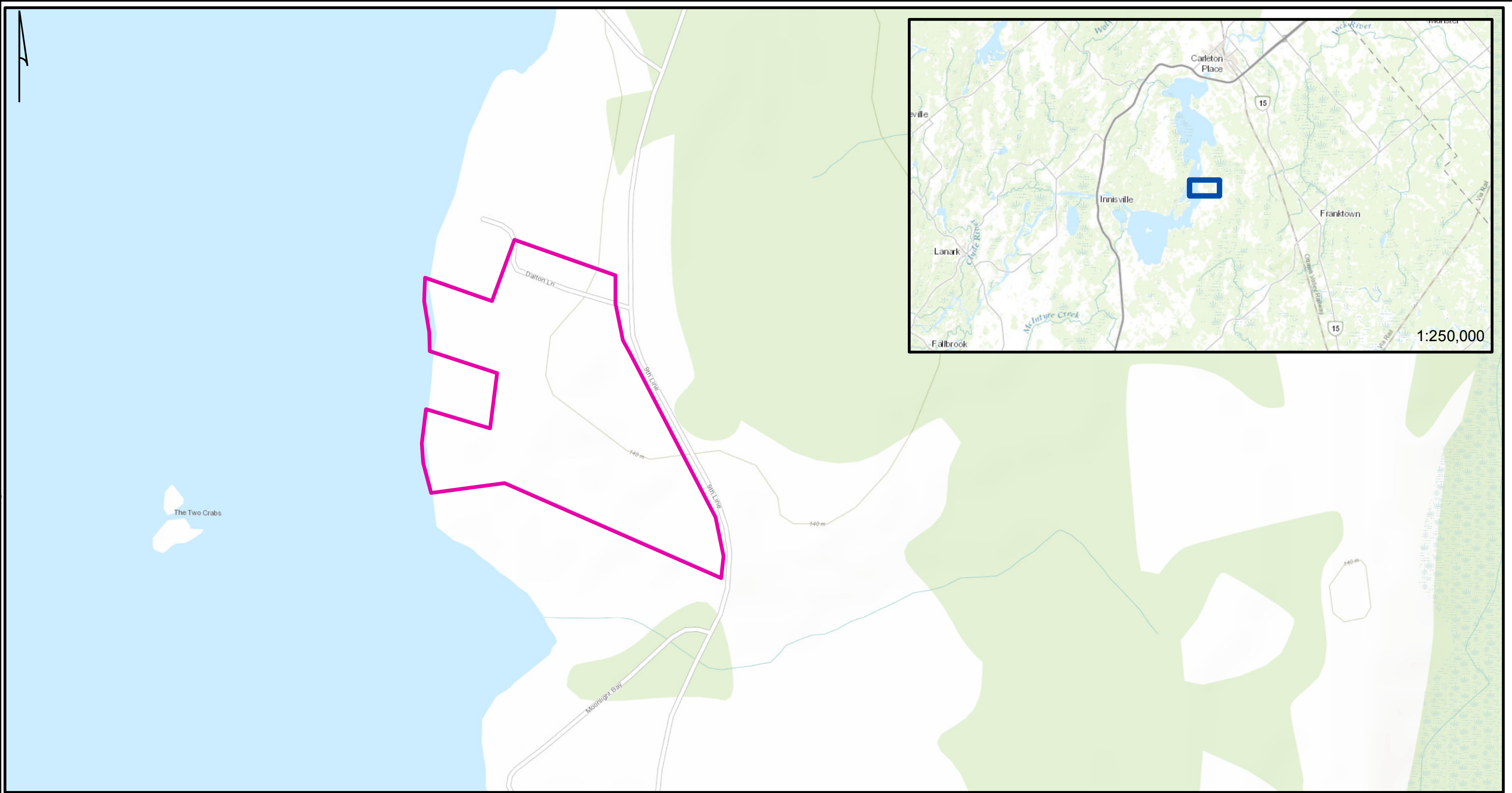


Figure 42: Ferrous mower guard (PA1123-D041).

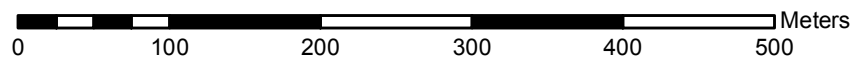


Figure 43: A .22 short cartridge casing (PA1123-D045).

13.0 Maps



 DEVELOPMENT AREA



References:

Projection: Transverse Mercator Datum NAD 83, UTM Zone 18
 Service Layer Credits: Sources: Esri, HERE, Garmin, Intermap, increment P Corp., GEBCO, USGS, FAO, NPS, NRCAN, GeoBase, IGN, Kadaster NL, Ordnance Survey, Esri Japan, METI, Esri China (Hong Kong), swisstopo, © OpenStreetMap contributors, and the GIS User Community

paterson group
 consulting engineers
 154 Colonnade Road South, Ottawa, Ontario K2E 7J5

Scale	1:5,000	Project	PA1104
Des	BM	Borden	N/A
Drawn	BM		
Chkd	BM		

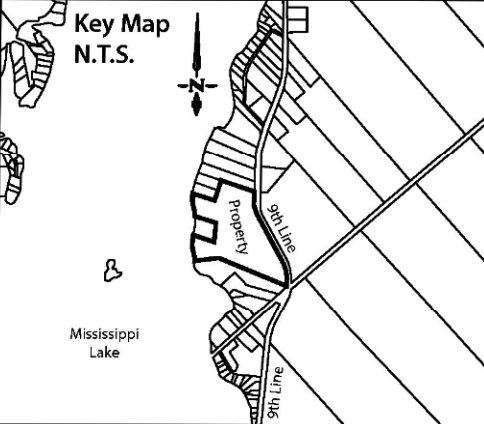
STAGE 1-2 ARCHAEOLOGICAL ASSESSMENT:
 3144 9th LINE ROAD
 BECKWITH, ON

LOCATION

File:	PA1104-MAP PIF
Date:	29/06/2018
Map:	1

Young Subdivision Concept

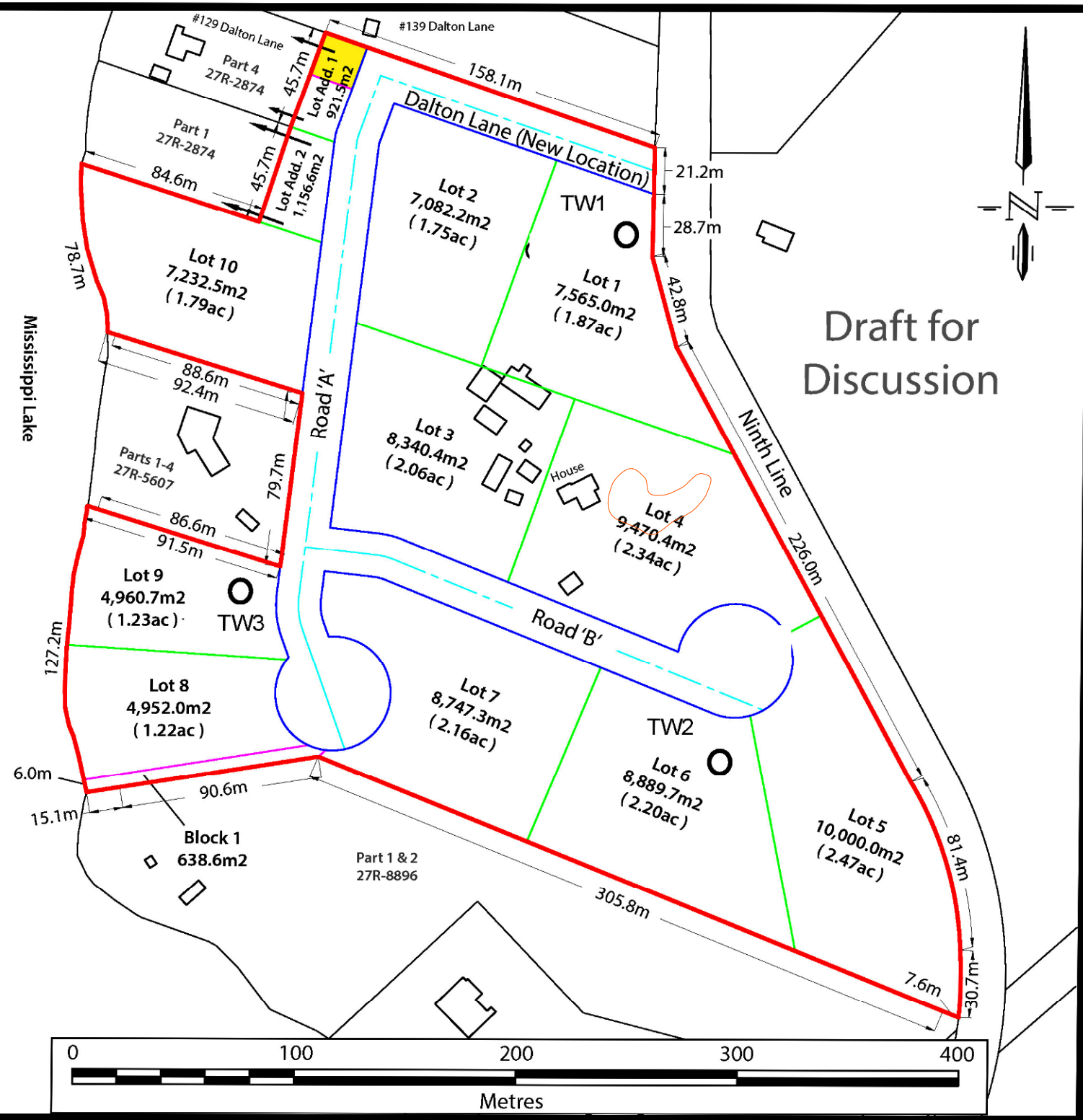
3160 Ninth Line Beckwith
 Part Lot 3, Concession 8
 Parts 1 - 3, 27R-2652, Parts 1 & 2,
 27R-2874, Part 1, 27R-9676
 Township of Beckwith
 COUNTY OF LANARK



- Legend**
- Proposed Access Easement
 - Subdivision Boundary
 - Right-of-Way / Edge of Road
 - Road Centreline
 - Lot Lines
 - Block Lines
 - TW Test Well Locations

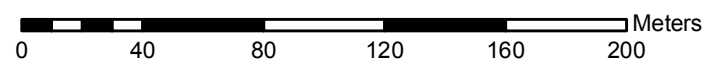
Notes:
 1. The proposed easement is in favour of 139 Dalton Lane to provide access to the property and will form part of the lot addition onto 129 Dalton Lane.
 2. Boundary and dimensions of the subject property derived in part from Plan 27R-2652, Plan 27R-2874, Plan 27R-4439, Plan 27R-5607 and Plan 27R-8896 with some dimensions approximated using aerial photography.

ZANDERPLAN
 Your rural land planning experts
 Version Date: May 8, 2018



Draft for Discussion

MCEACHEN STAGE 2 SITE AREA



References:
 PROJECTION: TRANSVERSE MERCATOR DATUM NAD 83, UTM ZONE 18
 SERVICE LAYER CREDITS:
 CONCEPT PLAN DATED 31-05-2018 PROVIDED BY ZANDERPLAN.

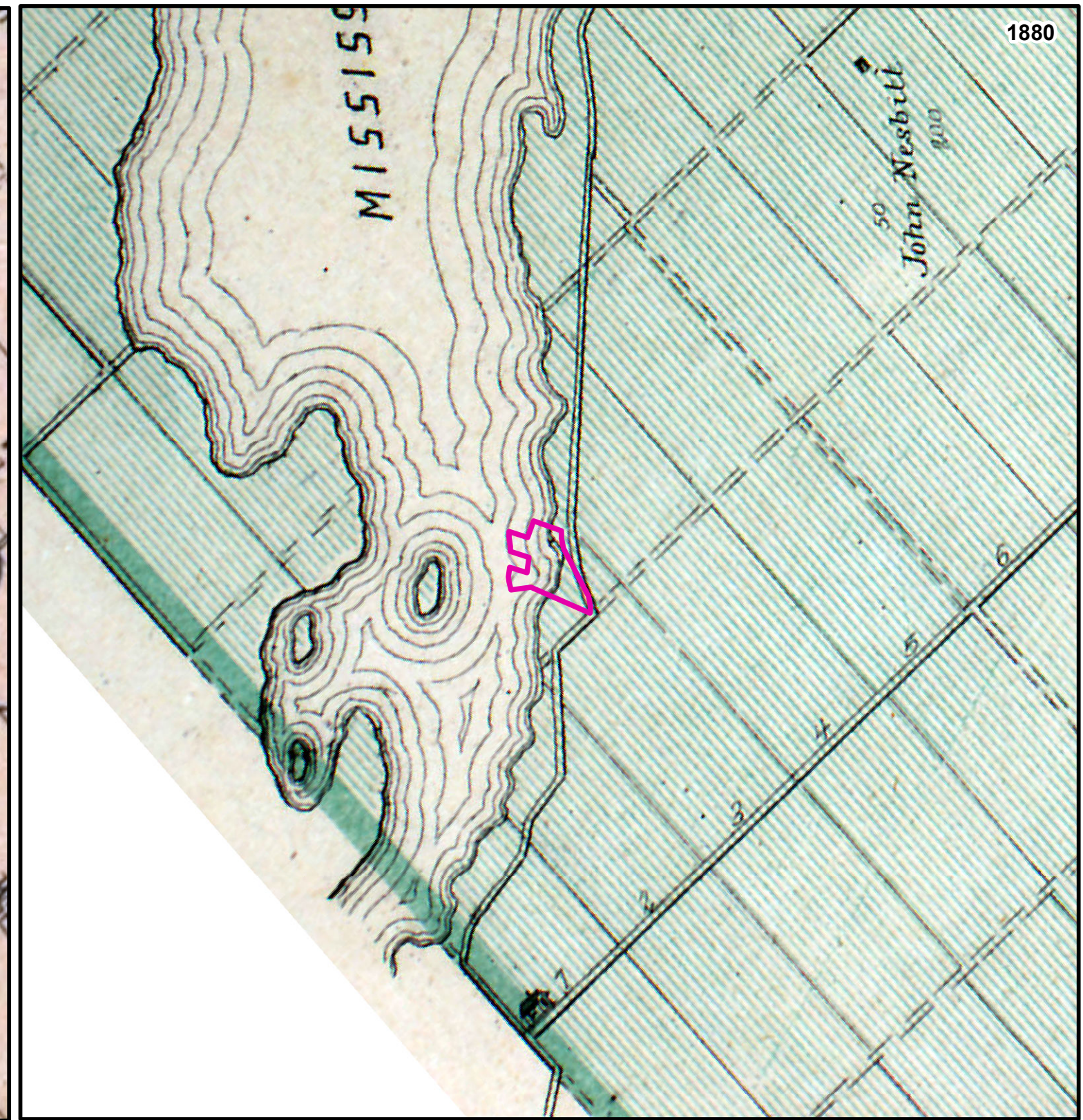
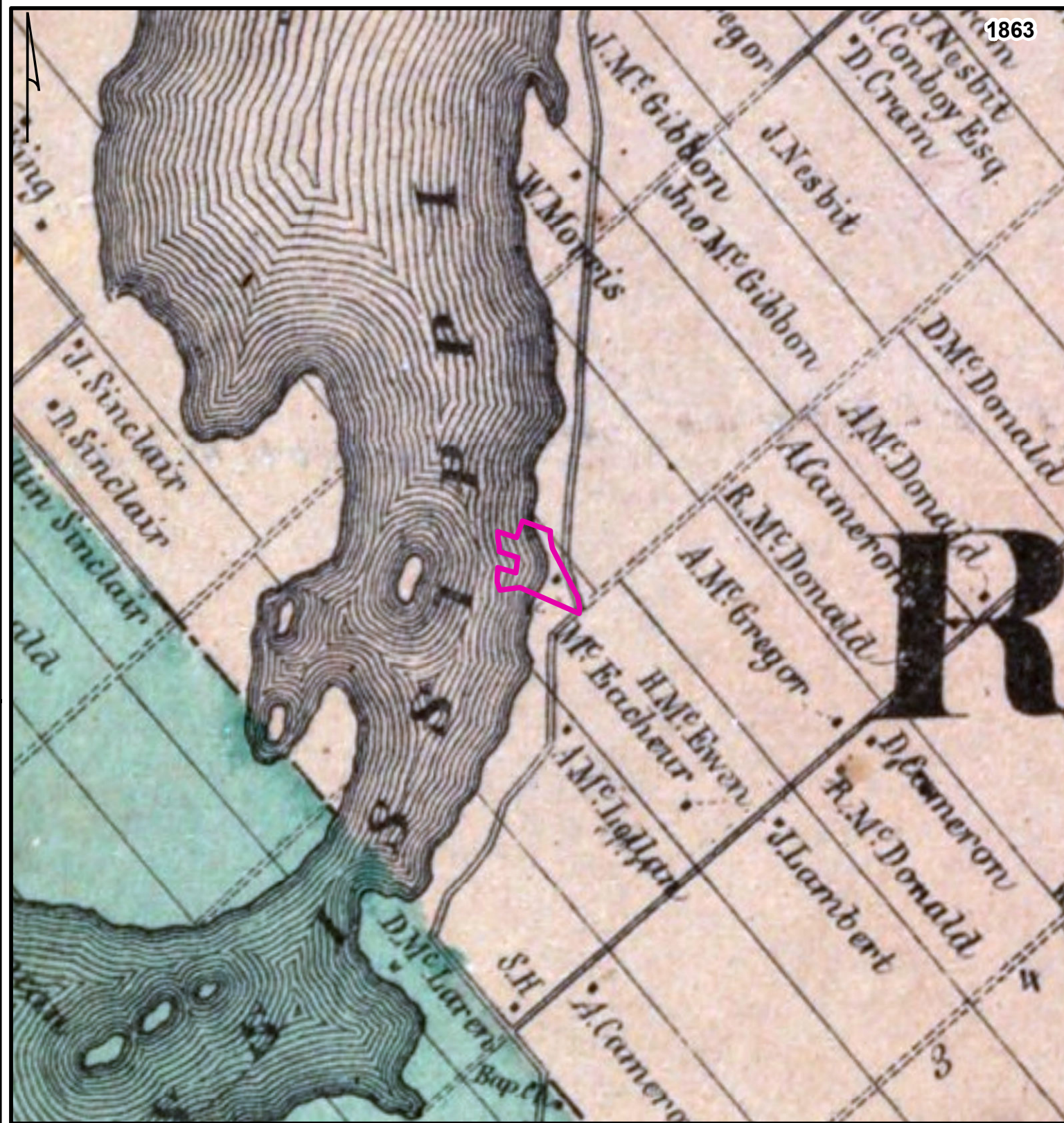
paterson group
 consulting engineers
 154 Colonnade Road South, Ottawa, Ontario K2E 7J5

Scale	1:2,500	Project	PA1104
Des	BM	Borden	BgGa-11
Drawn	BM		
Chkd	BM		

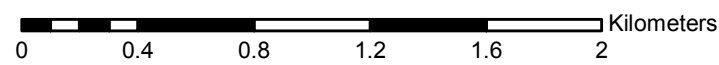
STAGE 1, 2, 3 ARCHAEOLOGICAL ASSESSMENT:
 3144 9th LINE ROAD
 BECKWITH, ON

CONCEPT PLAN

File:	PA1104-MAP DM
Date:	20/12/2018
Map:	2



 DEVELOPMENT AREA

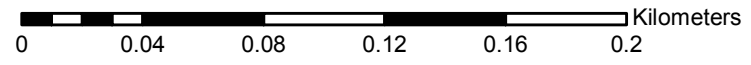


References:

Projection: Transverse Mercator Datum NAD 83, UTM Zone 18
 SERVICE LAYER CREDITS:
 1863 SEGMENT OF MAP OF THE COUNTIES OF LANARK AND RENFREW CANADA WEST FROM ACTUAL SURVEYS UNDER THE DIRECTION OF H.F. WALLING
 1880 SEGMENT OF BECKWITH TOWNSHIP MAP IN THE LANARK SUPPLEMENT IN ILLUSTRATED ATLAS OF THE DOMINION OF CANADA. TORONTO : H. BELDEN AND CO.

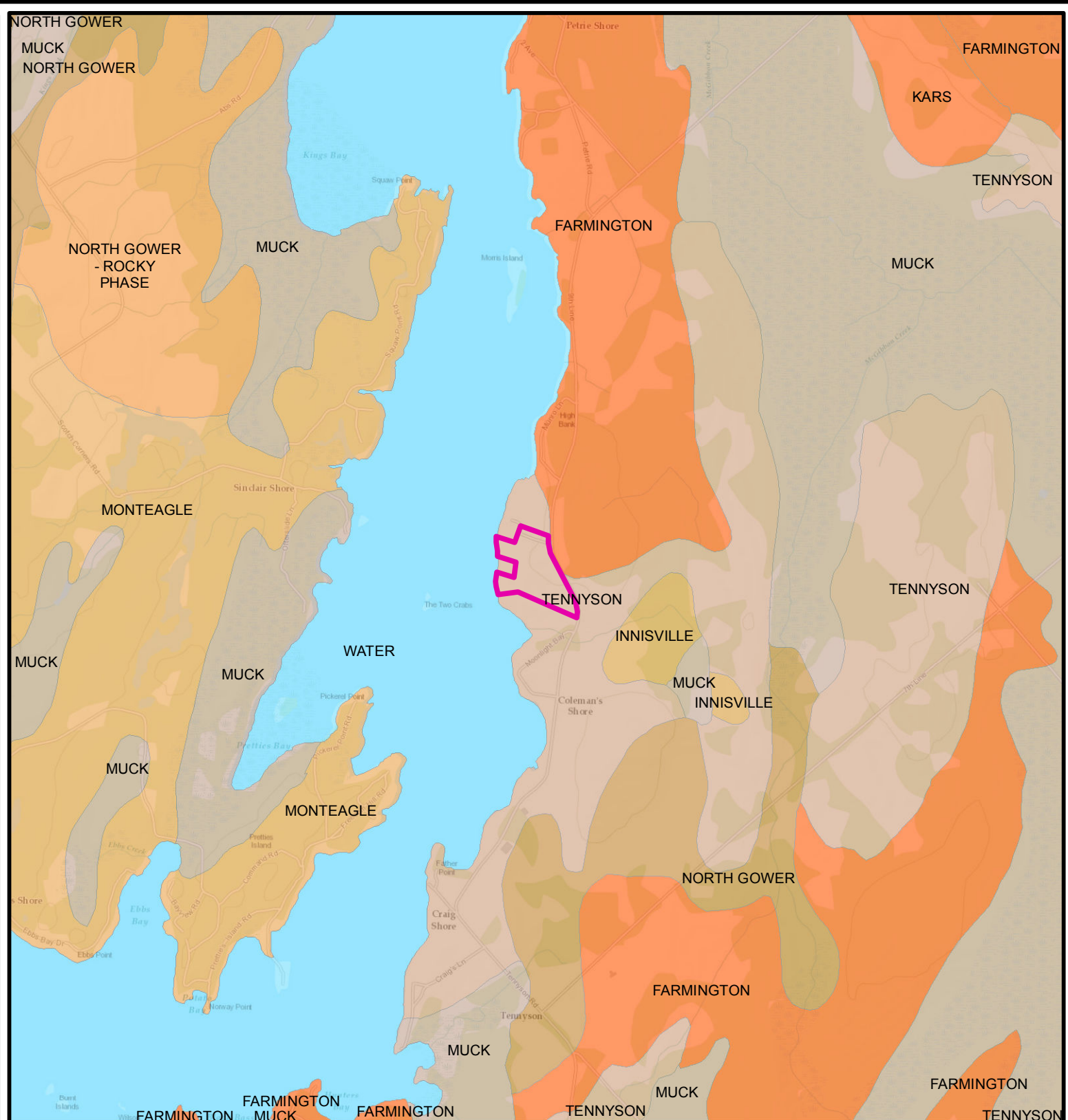
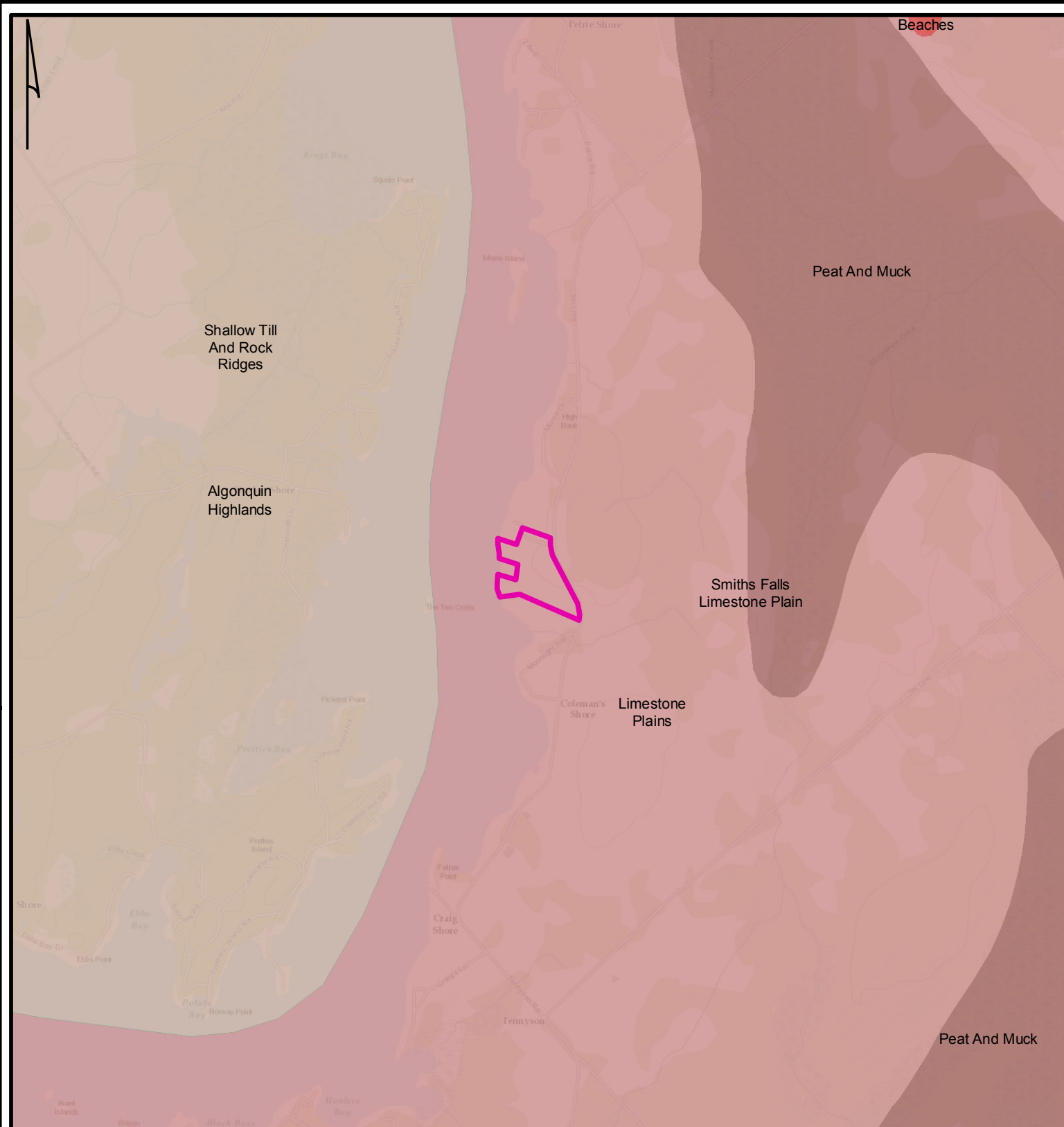


 DEVELOPMENT AREA

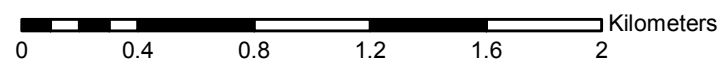


References:

Projection: Transverse Mercator Datum NAD 83, UTM Zone 18
 SERVICE LAYER CREDITS: SOURCE: ESRI, DIGITALGLOBE, GEOEYE, EARTHSTAR GEOGRAPHICS, CNES/AIRBUS DS, USDA, USGS, AEROGRIID, IGN, AND THE GIS USER COMMUNITY
 AERIAL IMAGE FROM GOOGLEEARTH PRO DATES 2005 - MOST RECENT CLEAR IMAGERY AVAILABLE.



 DEVELOPMENT AREA



References:

Projection: Transverse Mercator Datum NAD 83, UTM Zone 18
 SERVICE LAYER CREDITS: SOURCES: ESRI, HERE, GARMIN, INTERMAP, INCREMENT P CORP., GEBCO, USGS, FAO, NPS, NRCAN, GEOBASE, IGN, KADASTER NL, ORDNANCE SURVEY, ESRI JAPAN, METI, ESRI CHINA (HONG KONG), SWISSTOPO, © OPENSTREETMAP CONTRIBUTORS, AND THE GIS USER COMMUNITY
 CHAPMAN AND PUTNAM 2007
 ONTARIO MINISTRY OF AGRICULTURE AND FOOD, 2003. SOIL SURVEY COMPLEX

paterson group
 consulting engineers
 154 Colonnade Road South, Ottawa, Ontario K2E 7J5

Scale 1:26,052
 Des BM
 Drawn BM
 Chkd BM

Project PA1104
 Borden N/A

STAGE 1-2 ARCHAEOLOGICAL ASSESSMENT:
 3144 9th LINE ROAD
 BECKWITH, ON

**SOILS AND
 PHYSIOGRAPHY**

File: PA1104-MAP Soils
 Date: 29/06/2018
 Map: 5



 DEVELOPMENT AREA

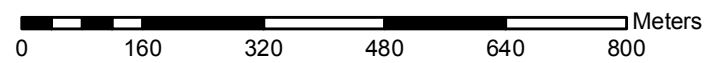
 1: PRECAMBRIAN BEDROCK

 3: PALEOZOIC BEDROCK

 5B: STONE-POOR, CARBONATE-DERIVED SILTY TO SANDY TILL

 11B: LITTORAL-FORESHORE DEPOSITS

 20: ORGANIC DEPOSITS



References:

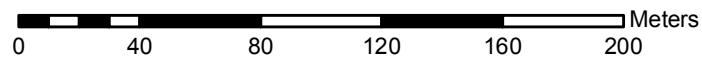
PROJECTION: TRANSVERSE MERCATOR DATUM NAD 83, UTM ZONE 18
 SERVICE LAYER CREDITS: SOURCE: ESRI, DIGITALGLOBE, GEOEYE, EARTHSTAR GEOGRAPHICS, CNES/AIRBUS DS, USDA, USGS, AEROGRIID, IGN, AND THE GIS USER COMMUNITY
 AERIAL IMAGE FROM GOOGLEEARTH PRO DATES 2005 - MOST RECENT CLEAR IMAGERY AVAILABLE.



DEVELOPMENT AREA

STAGE 2 ASSESSMENT METHODOLOGY



- EXCLUDED - SLOPE > 20 DEGREES
- EXCLUDED - DISTURBED BUILDING FOOTPRINTS AND ROADS
- PEDESTRIAN 5 m INTERVAL
- SHOVEL TEST PIT 5 m INTERVAL

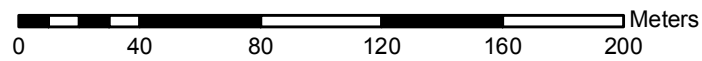


References:

PROJECTION: TRANSVERSE MERCATOR DATUM NAD 83, UTM ZONE 18
 SERVICE LAYER CREDITS: SOURCE: ESRI, DIGITALGLOBE, GEOEYE, EARTHSTAR GEOGRAPHICS, CNES/AIRBUS DS, USDA, USGS, AEROGRIID, IGN, AND THE GIS USER COMMUNITY
 AERIAL IMAGE FROM GOOGLE EARTH PRO DATES 2005 - MOST RECENT CLEAR IMAGERY AVAILABLE.

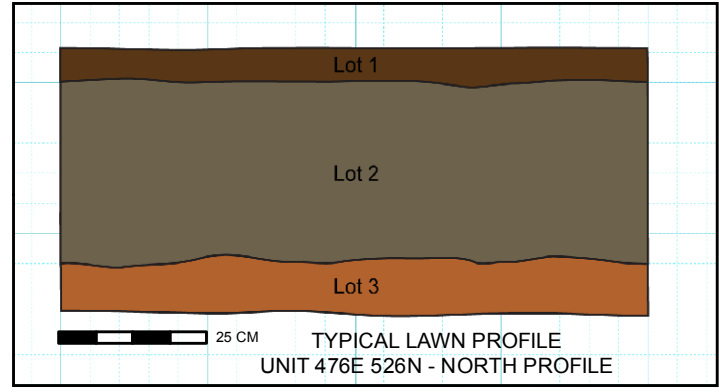
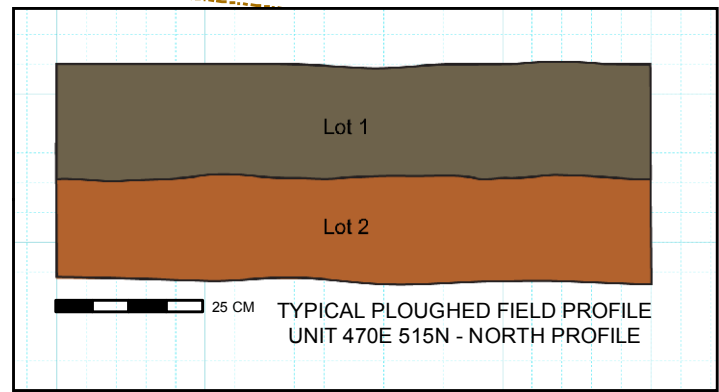
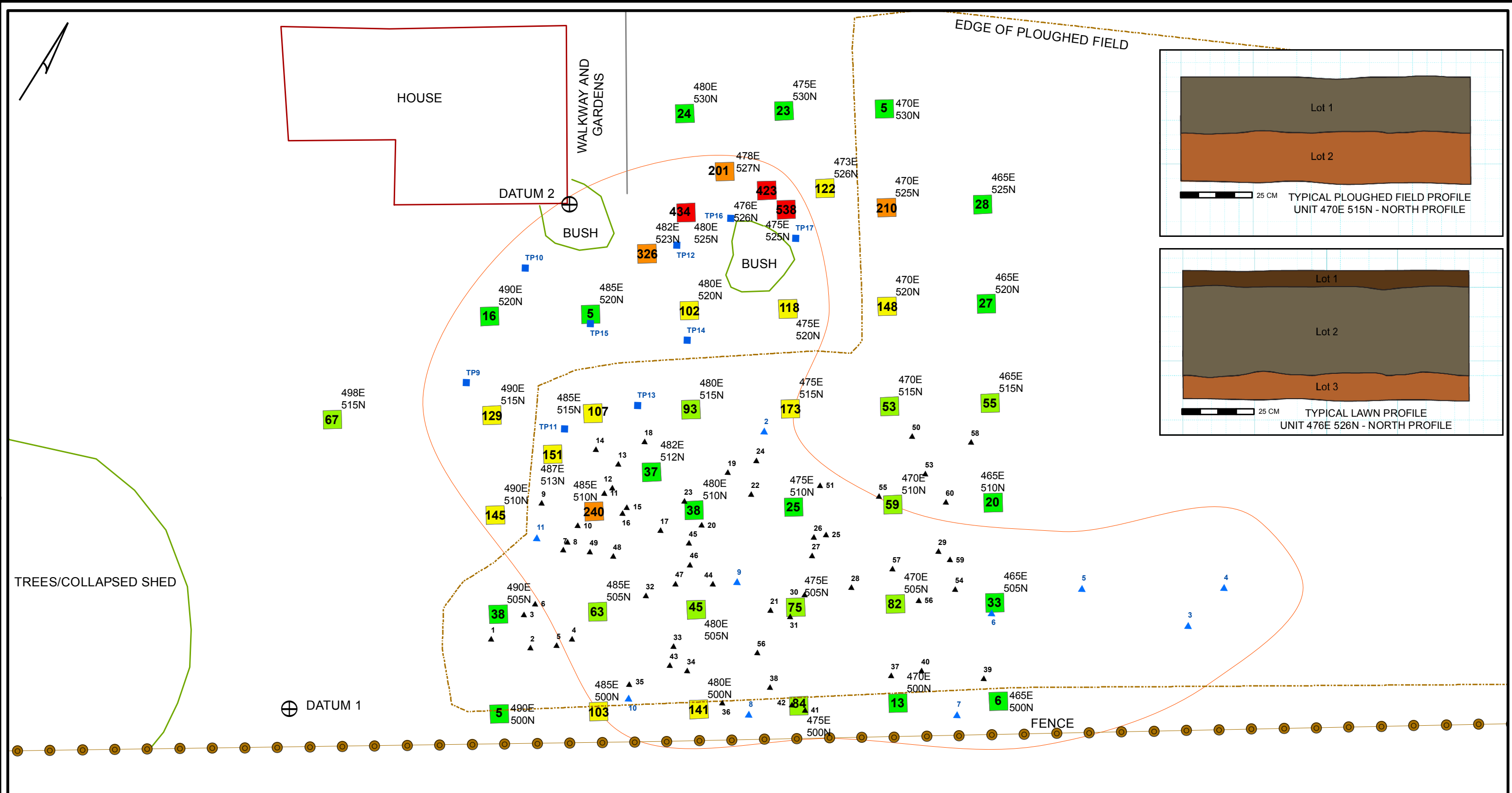


 PHOTO LOCATION, DIRECTION, AND CATALOGUE NUMBER
 DEVELOPMENT AREA



References:

PROJECTION: TRANSVERSE MERCATOR DATUM NAD 83, UTM ZONE 18
 SERVICE LAYER CREDITS:
 AERIAL IMAGE FROM GOOGLEEARTH PRO DATES 2005 - MOST RECENT CLEAR IMAGERY AVAILABLE.



UNIT YIELD

- ▶ STAGE 3 CSP FINDSPOT
- ▶ STAGE 2 FIND SPOT
- ▶ PEDESTRIAN
- ▶ TEST PIT
- ⊕ DATUM

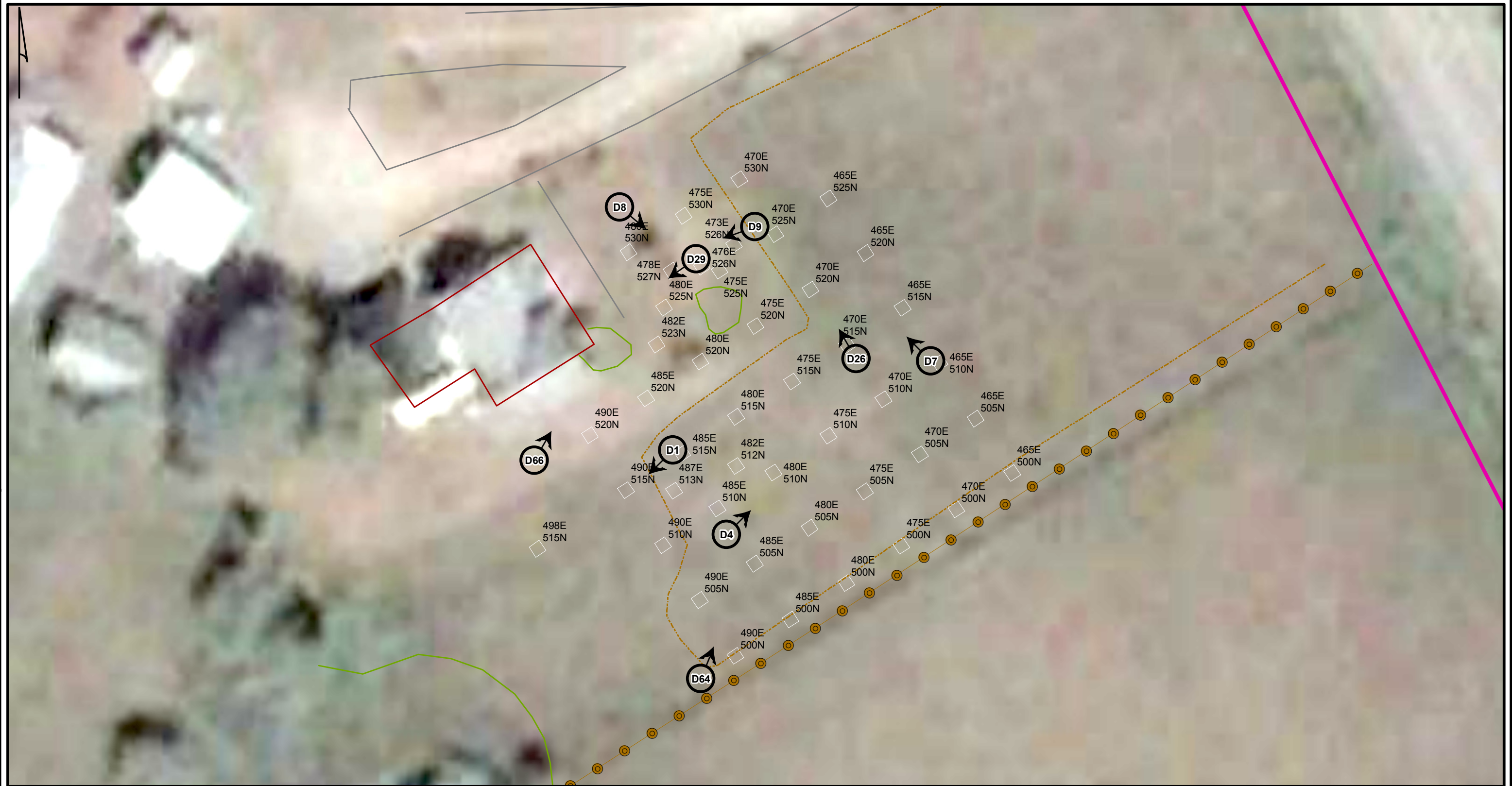
UNIT YIELD



- VERY HIGH (327 - 538)
- HIGH (174 - 326)
- MEDIUM (94 - 173)
- LOW (39 - 93)
- VERY LOW (5 - 38)

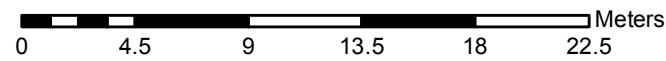
DATUM 1 = 18T 408609E 4990084N UTM NAD83
 DATUM 2 = 18T 408607E 4990115N UTM NAD83

References:
 PROJECTION: TRANSVERSE MERCATOR DATUM NAD 83, UTM ZONE 18
 SERVICE LAYER CREDITS:
 AERIAL IMAGE FROM GOOGLEEARTH PRO DATES 2005 - MOST RECENT CLEAR IMAGERY AVAILABLE.

0 3 6 9 12 15 Meters



 PHOTO LOCATION, DIRECTION, AND CATALOGUE NUMBER
 DEVELOPMENT AREA



References:

PROJECTION: TRANSVERSE MERCATOR DATUM NAD 83, UTM ZONE 18
 SERVICE LAYER CREDITS:
 AERIAL IMAGE FROM GOOGLEEARTH PRO DATES 2005 - MOST RECENT CLEAR IMAGERY AVAILABLE.

Appendix A: Photographic Catalogue

Stage 2 Photo Catalogue

Catalogue Number	Subject	Direction	Date	Photographer
PA1104-D01	Field crew at work during Stage 2 pedestrian survey	SW	2018-06-29	NK
PA1104-D02	Field crew at work during Stage 2 pedestrian survey	SW	2018-06-29	NK
PA1104-D03	Field crew at work during Stage 2 pedestrian survey	SE	2018-06-29	NK
PA1104-D04	View of ploughed study area	N	2018-06-29	NK
PA1104-D05	Field crew at work during Stage 2 pedestrian survey	SE	2018-06-29	NK
PA1104-D06	Field crew at work during Stage 2 pedestrian survey	E	2018-06-29	NK
PA1104-D07	Field crew at work during Stage 2 pedestrian survey	E	2018-06-29	NK
PA1104-D08	View of ploughed study area	E	2018-06-29	NK
PA1104-D09	Field crew at work during Stage 2 pedestrian survey	NE	2018-06-29	NK
PA1104-D10	Field crew at work during Stage 2 pedestrian survey	NE	2018-06-29	NK
PA1104-D11	Field crew at work during Stage 2 pedestrian survey	NE	2018-06-29	NK
PA1104-D12	Field crew at work during Stage 2 pedestrian survey	NW	2018-06-29	NK
PA1104-D13	View of ploughed study area	W	2018-06-29	NK

Catalogue Number	Subject	Direction	Date	Photographer
PA1104-D14	Field crew at work during Stage 2 pedestrian survey	SW	2018-06-29	NK
PA1104-D15	View of ploughed study area	N	2018-06-29	NK
PA1104-D16	View of ploughed study area	W	2018-06-29	NK
PA1104-D17	View of ploughed study area and standing house, barns	N	2018-06-29	NK
PA1104-D18	Field crew at work during Stage 2 pedestrian survey	NE	2018-06-29	NK
PA1104-D19	Field crew at work during Stage 2 pedestrian survey	E	2018-06-29	NK
PA1104-D20	View of standing house, barns	NE	2018-06-29	NK
PA1104-D21	Field crew at work during Stage 2 pedestrian survey	NE	2018-06-29	NK
PA1104-D22	View of ploughed study area and standing house, barns	W	2018-06-29	NK
PA1104-D23	Sample of disturbed artifacts from stage 2 survey		2018-06-29	NK
PA1104-D24	Field crew test pitting	NE	2018-07-11	NK
PA1104-D25	Field crew test pitting	NE	2018-07-11	NK
PA1104-D26	Field crew test pitting	NE	2018-07-11	NK
PA1104-D27	Field crew test pitting	NE	2018-07-11	NK
PA1104-D28	Field crew test pitting	NE	2018-07-11	NK

Catalogue Number	Subject	Direction	Date	Photographer
PA1104-D29	Field crew test pitting	N	2018-07-11	NK
PA1104-D30	Field crew test pitting	NW	2018-07-11	NK
PA1104-D31	Field crew test pitting	S	2018-07-11	NK
PA1104-D32	View of standing barn	N	2018-07-11	NK
PA1104-D33	Field crew test pitting	SE	2018-07-11	NK
PA1104-D34	Field crew test pitting	NW	2018-07-11	NK
PA1104-D35	Field crew test pitting	SW	2018-07-11	NK
PA1104-D36	Field crew test pitting	SE	2018-07-11	NK
PA1104-D37	Blue sponged holloware RWE	FINDSPOT 11	2018-07-18	SB
PA1104-D38	Burnt black transfer printed RWE	FINDSPOT 5	2018-07-18	SB
PA1104-D39	Undecorated pipe bowl	FINDSPOT 3	2018-07-18	SB
PA1104-D40	Unscaloped unmoulded blue edged ware	TESTPIT 7	2018-07-18	SB
PA1104-D41	Mould blown aqua bottle finish	FINDSPOT 6	2018-07-18	SB
PA1104-D42	Blue banded industrial slipware RWE	TESTPIT 7	2018-07-18	SB
PA1104-D43	Cup bottom mould aqua bottle	FINDSPOT 9	2018-07-18	SB

Stage 3 Photo Catalogue

Catalogue Number	Subject	Direction	Date	Photographer
PA1123-D001	Field crew at work on controlled surface pick up	SE	2018-07-26	NK
PA1123-D002	Field crew at work on controlled surface pick up	E	2018-07-26	NK
PA1123-D003	Field crew at work on controlled surface pick up	NE	2018-07-26	NK
PA1123-D004	Field crew at work on controlled surface pick up	NE	2018-07-26	NK
PA1123-D005	Field crew at work on controlled surface pick up	NE	2018-07-26	NK
PA1123-D006	Field crew at work on controlled surface pick up	E	2018-07-26	NK
PA1123-D007	Filed crew at work on Stage 3 units	NW	2018-07-27	NK
PA1123-D008	Filed crew at work on Stage 3 units	SE	2018-07-30	NK
PA1123-D009	Filed crew at work on Stage 3 units	W	2018-07-31	NK
PA1123-D010	Filed crew at work on Stage 3 units	NE	2018-07-31	NK
PA1123-D011	Filed crew at work on Stage 3 units	SE	2018-07-31	NK
PA1123-D012	485E 500N north profile	N	2018-07-26	NK
PA1123-D013	485E 500N north profile	N	2018-07-26	NK
PA1123-D014	485E 500N north profile	N	2018-07-26	NK
PA1123-D015	485E 500N north profile	N	2018-07-26	NK
PA1123-D016	490E 500N south profile	S	2018-07-26	NK
PA1123-D017	490E 500N south profile	S	2018-07-26	NK
PA1123-D018	480E 500N north profile	N	2018-07-26	NK
PA1123-D019	480E 500N north profile	N	2018-07-26	NK
PA1123-D020	475E 510N west profile	W	2018-07-27	NK
PA1123-D021	475E 510N west profile	W	2018-07-27	NK
PA1123-D022	485E 510N east profile	E	2018-07-27	NK
PA1123-D023	485E 510N east profile	E	2018-07-27	NK

Catalogue Number	Subject	Direction	Date	Photographer
PA1123-D024	475E 505N east profile	E	2018-07-27	NK
PA1123-D025	470E 515N north profile	N	2018-07-30	NK
PA1123-D026	470E 515N north profile	N	2018-07-30	NK
PA1123-D027	475E 525N west profile	W	2018-07-30	NK
PA1123-D028	475E 525N west profile	W	2018-07-30	NK
PA1123-D029	476E 526N west profile	W	2018-07-31	NK
PA1123-D030	476E 526N west profile	W	2018-07-31	NK
PA1123-D031	476E 526N north profile	N	2018-07-31	NK
PA1123-D032	476E 526N north profile	N	2018-07-31	NK
PA1123-D033	Metal hardware	CSP 20	2018-12-18	SB
PA1123-D034	Blue transfer printed VWE	CSP 58	2018-12-18	SB
PA1123-D035	Partial maker's mark on RWE	CSP 19	2018-12-18	SB
PA1123-D036	Wine bottle base embossed "176"	CSP 25	2018-12-18	SB
PA1123-D037	Aqua bottle base	465E 520N -1	2018-12-18	SB
PA1123-D038	Patinated large aqua bottle	475E 520N -1	2018-12-18	SB
PA1123-D039	Machine made amber bottle glass	473E 526N -3	2018-12-18	SB
PA1123-D040	Burnt white glass dome button with rear loop fastener	470E 525N -1	2018-12-18	SB
PA1123-D041	Ferrous mower guard	470E 505N -1	2018-12-18	SB
PA1123-D042	Ferrous knife blade and tang	470E 525N -1	2018-12-18	SB
PA1123-D043	Scalloped moulded green edged ware	476E 526N -2	2018-12-18	SB
PA1123-D044	Plain VWE teacup base	487E 513N -1	2018-12-18	SB
PA1123-D045	.22 cartridge casing	475E 515N -1	2018-12-18	SB
PA1123-D046	Wrought nail	490E 510N -2	2018-12-18	SB
PA1123-D047	Unscalped unmoulded blue edged ware	480E 525N -2	2018-12-18	SB
PA1123-D048	Burnt painted RWE	480E 525N -2	2018-12-18	SB
PA1123-D049	Black transfer printed RWE flatware	480E 525N -1	2018-12-18	SB
PA1123-D050	Late palette painted RWE holloware	476E 526N -2	2018-12-18	SB
PA1123-D051	Moulded pipe bowl	482E 523N -1	2018-12-18	SB

Catalogue Number	Subject	Direction	Date	Photographer
PA1123-D052	Brown sponged/stamped RWE flatware	485E 515N -1	2018-12-18	SB
PA1123-D053	Pipe stem impressed "HENDERSON /MONTREAL"	480E 525N -2	2018-12-18	SB
PA1123-D054	Button with rear loop fastener, "DOUBLE GILT / ** NO 2 ***"	480E 525N -2	2018-12-18	SB
PA1123-D055	1842 Half Penny, Bank of Montreal; punched hole	475E 525N -2	2018-12-18	SB
PA1123-D056	Transfer printed VWE teacup	475E 525N -1	2018-12-18	SB
PA1123-D057	Industrial slipware RWE holloware	478E 527N -1	2018-12-18	SB
PA1123-D058	Industrial slipware yelloware jug	475E 525N -2	2018-12-18	SB
PA1123-D059	Moulded jackfield-like lid with missing handle	478E 527N -1	2018-12-18	SB
PA1123-D060	Modern hinge	478E 527N -1	2018-12-18	SB
PA1123-D061	Saltglazed coarse stoneware container base	487E 513N -1	2018-12-18	SB
PA1123-D062	Meakin & Co. Ironstone China maker's mark RWE flatware	490E 510N -1	2018-12-18	SB
PA1123-D063	Field crew at work on test units near the field	S	2018-07-26	BM
PA1123-D064	Field crew at work on test units near the field	SE	2018-07-26	BM
PA1123-D065	Field crew at work on test units	SE	2018-07-30	BM
PA1123-D066	Field crew at work on test units	NE	2018-07-30	BM

Appendix B: Document Catalogue

Project	Description	Created By
PA1104	Young, Beckwith, Field Notes Stage 2 Archaeological Assessment (One Note file)	N. Kopp
PA1123	Young, Beckwith, Field Notes Stage 3 Archaeological Assessment (One Note file)	N. Kopp

Appendix C: Map Catalogue

Map Number	Description	Created By
1	Location	B. Mortimer
2	Concept Plan	B. Mortimer
3	Historic	B. Mortimer
4	Conditions	B. Mortimer
5	Soils and Physiography	B. Mortimer
6	Surficial Geology	B. Mortimer
7	Stage 2 Assessment Methods	B. Mortimer
8	Stage 2 Photo Key	B. Mortimer
9	Stage 2 and 3 McEachen Site Detail	B. Mortimer
10	Stage 3 Photo Key	B. Mortimer

Appendix D: Artifact Catalogue

Stage 2 Artifact Catalogue

Record Number	Provenience	#	Function	Material	Decorative Pattern	Decorative Colour	Condition	Primary Diagnostic	Comment
26761	Findspot 02	2	Holloware unspecified	Vitrified White Earthenware	plain				
26636	Findspot 03	1	Flatware ceramic unspecified	Vitrified White Earthenware	plain				
26637	Findspot 03	1	Clay smoking pipe bowl	White Clay					
26646	Findspot 04	1	Flatware ceramic unspecified	Refined White Earthenware	Edged ware unidentified				mostly exfoliated; straight edge
26659	Findspot 05	1	Flatware ceramic unspecified	Vitrified White Earthenware	Unspecified Transfer				
26658	Findspot 05	1	Tableware unspecified	Vitrified White Earthenware	plain				
26652	Findspot 06	1	Holloware unspecified	Refined White Earthenware	banded				thick brown bands on exterior surface
26653	Findspot 06	2	Flatware ceramic unspecified	Vitrified White Earthenware	plain				
26654	Findspot 06	1	Flatware ceramic unspecified	Vitrified White Earthenware	moulded				vine design along rim
26618	Findspot 07	1	Tableware unspecified	Fine Earthenware red/buff/brown	plain				Jackfield type 19th century
26620	Findspot 07	1	Tableware unspecified	Refined White Earthenware					Exfoliated
26621	Findspot 07	1	Holloware unspecified	Vitrified White Earthenware	plain				
26619	Findspot 07	3	Tableware unspecified	Vitrified White Earthenware	plain				Burned / Melted

Record Number	Provenience	#	Function	Material	Decorative Pattern	Decorative Colour	Condition	Primary Diagnostic	Comment
26616	Findspot 08	1	Flatware ceramic unspecified	Vitrified White Earthenware	plain		Burned / Melted		
26617	Findspot 08	1	Flatware ceramic unspecified	Vitrified White Earthenware	Red/black/lt. Blue/lt. Green				
26615	Findspot 08	1	Holloware unspecified	Vitrified White Earthenware	plain				
26737	Findspot 09	1	Panel bottle	Blue/Green Glass (aqua)				Cup bottom mould	
26738	Findspot 09	1	Flatware ceramic unspecified	Vitrified White Earthenware	sponged	blue			loose sponge
26739	Findspot 09	1	Holloware unspecified	Vitrified White Earthenware	plain				
26788	Findspot 10	6	Holloware unspecified	Vitrified White Earthenware	plain				
26787	Findspot 10	1	Clay smoking pipe bowl	White Clay			Burned / Melted		
26682	Findspot 11	1	Bottle unidentified	Blue/Green Glass (aqua)			Burned / Melted	Mould blown	
26684	Findspot 11	2	Container unspecified	Coarse Earthenware				Lead glaze	
26683	Findspot 11	1	Pane glass	Colourless Glass					
26686	Findspot 11	1	Flatware ceramic unspecified	Refined White Earthenware	sponged	blue			tight sponged interior
26687	Findspot 11	7	Tableware unspecified	Vitrified White Earthenware	plain				
26685	Findspot 11	1	Holloware unspecified	Yellowware	banded				very thin blue band on exterior surface
26635	Tp 1	1	Mammal bone	bone			calcined		
26662	Tp 2	1	Cut nail	iron					partial
26663	Tp 3	1	scrap	iron					
26661	Tp 3	2	Flatware ceramic unspecified	Vitrified White Earthenware	plain				
26660	Tp 4	1	cut nail	iron					

Record Number	Provenience	#	Function	Material	Decorative Pattern	Decorative Colour	Condition	Primary Diagnostic	Comment
26745	Tp 5	1	brick	brick					
26743	Tp 5	1	Bottle unidentified	Colourless Glass					
26740	Tp 5	3	Cut nail	iron					
26742	Tp 5	1	scrap	iron					
26741	Tp 5	1	Wrought / forged nail	iron				Rose head	
26747	Tp 5	2	Tableware unspecified	Vitrified White Earthenware	plain				
26744	Tp 5	1	Clay smoking pipe stem	White Clay			Burned / Melted		
26746	Tp 5	1	Tableware unspecified	yellowware	plain				
26696	Tp 6	1	Bottle unidentified	Blue Glass				Hand tooled bottle finish	
26690	Tp 6	1	Mammal bone	bone					
26691	Tp 6	2	brick	brick					
26695	Tp 6	2	Bottle unidentified	Green Glass (light)					
26694	Tp 6	1	cut nail	iron					
26693	Tp 6	1	Horseshoe nail	iron					
26692	Tp 6	2	scrap	iron					
26689	Tp 6	1	Tableware unspecified	Refined White Earthenware	plain				
26688	Tp 6	8	Tableware unspecified	Vitrified White Earthenware	plain				
26732	Tp 7	3	Mammal bone	bone			Calcined		
26735	Tp 7	1	Bottle unidentified	Colourless Glass					
26736	Tp 7	1	Pane glass	Colourless Glass					
26734	Tp 7	1	Bottle unidentified	Green Glass					
26724	Tp 7	2	cut nail	iron					
26725	Tp 7	1	Horseshoe nail	iron					

Record Number	Provenience	#	Function	Material	Decorative Pattern	Decorative Colour	Condition	Primary Diagnostic	Comment
26730	Tp 7	2	Flatware ceramic unspecified	Refined White Earthenware	Edged ware unidentified	blue			
26727	Tp 7	3	Tableware unspecified	Refined White Earthenware	plain				
26733	Tp 7	1	Slate board	slate					
26728	Tp 7	1	Holloware unspecified	Vitrified White Earthenware	Unspecified Transfer	blue			
26731	Tp 75	4	Holloware unspecified	Vitrified White Earthenware	banded	blue			alternating thick and thin bands
26726	Tp 7	10	Tableware unspecified	Vitrified White Earthenware	plain				
26729	Tp 7	1	Tableware unspecified	Vitrified White Earthenware	Painted unspecified				brown and very thin green bands
26655	Tp 8	1	Mammal bone	bone			Butchered		
26657	Tp 8	1	brick	brick					
26656	Tp 8	1	Flatware ceramic unspecified	Vitrified White Earthenware	plain				
26710	Tp 9	1	Mammal bone	bone					
26711	Tp 9	1	Gaming piece	Colourless Glass					rounded dome game pieces; mancala?
26712	Tp 9	1	cut nail	iron					

Stage 3 Artifact Catalogue

Record Number	Provenience	#	Function 4	Material	Decorative Pattern	Decorative Colour	Condition	Primary Diagnostic	Comment
24795	465E 415N -1	2	Pane glass	Blue/Green Glass (aqua)					
24787	465E 415N -1	2	Mammal bone	bone					
24788	465E 415N -1	2	Mammal bone	bone			Calcined		
24799	465E 415N -1	1	brick	brick					
24800	465E 415N -1	5	Container unspecified	Coarse Earthenware	Plain			Lead glaze	
24801	465E 415N -1	5	tile	Coarse Earthenware					
24796	465E 415N -1	1	Glassware unidentified	Colourless Glass	Moulded			Press moulded (lead glass)	
24798	465E 415N -1	3	Tableware unspecified	Fine Earthenware red/buff/brown	Plain			Jackfield type 19th century	
24797	465E 415N -1	1	Bottle unidentified	Green Glass					
24789	465E 415N -1	2	Cut nail	iron					
24791	465E 415N -1	1	Scrap	iron					
24790	465E 415N -1	2	Wrought / forged nail	iron					
24792	465E 415N -1	1	comb	Plastic					
24802	465E 415N -1	2	Tableware unspecified	Refined White Earthenware	banded		brown		
24804	465E 415N -1	2	Tableware unspecified	Refined White Earthenware	Unspecified Transfer		black / Burned / Melted		
24803	465E 415N -1	4	Tableware unspecified	Vitrified White Earthenware	plain				

Record Number	Provenience	#	Function 4	Material	Decorative Pattern	Decorative Colour	Condition	Primary Diagnostic	Comment
24793	465E 415N -1	1	clay smoking pipe bowl	White Clay					
24794	465E 415N -1	1	Clay smoking pipe stem	White Clay					
24563	465E 415N -2	1	Pane glass	Blue/Green Glass (aqua)					
24566	465E 415N -2	7	Mammal bone	bone					
24562	465E 415N -2	3	Coal	Coal					
24568	465E 415N -2	1	Container unspecified	Coarse Earthenware red	Plain			Lead glaze	
24565	465E 415N -2	2	Cut nail	iron					
24564	465E 415N -2	1	scrap	iron					
24567	465E 415N -2	2	Tableware unspecified	Vitrified White Earthenware	Plain		Burned / Melted		
26796	465E 500N -1	1	strap	Copper Alloy					
26795	465E 500N -1	1	Flatware ceramic unspecified	Vitrified White Earthenware	Unspecified Transfer	blue			floral
26794	465E 500N -1	4	Tableware unspecified	Vitrified White Earthenware	plain		Burned / Melted		
25064	465E 505N -1	1	Bottle unidentified	Blue/Green Glass (aqua)			Patinated / encrusted	Machine made	
25056	465E 505N -1	2	Container unspecified	Coarse Earthenware	plain			Lead glaze	
25067	465E 505N -1	1	Lamp chimney	Colourless Glass					
25065	465E 505N -1	4	Pane glass	Colourless Glass					
25066	465E 505N -1	1	Bottle unidentified	Green Glass (light)					
25062	465E 505N -1	2	Cut nail	iron					

Record Number	Provenience	#	Function 4	Material	Decorative Pattern	Decorative Colour	Condition	Primary Diagnostic	Comment
25063	465E 505N -1	1	Horseshoe nail	iron					
25061	465E 505N -1	2	scrap	iron					
25057	465E 505N -1	1	Flatware ceramic unspecified	Refined White Earthenware	Red/black/lt. Blue/lt. Green				
25059	465E 505N -1	2	Flatware ceramic unspecified	Refined White Earthenware	Unspecified Transfer	blue			
25058	465E 505N -1	2	Holloware unspecified	Refined White Earthenware	Unspecified Transfer	black			
25054	465E 505N -1	1	Flatware ceramic unspecified	Vitrified White Earthenware	Wheat / Ceres				
25053	465E 505N -1	2	Holloware unspecified	Vitrified White Earthenware	Wheat / Ceres		Burned / Melted		
25055	465E 505N -1	1	Holloware unspecified	Vitrified White Earthenware	banded	blue			
25052	465E 505N -1	9	Tableware unspecified	Vitrified White Earthenware	plain				
25060	465E 505N -1	1	Flatware ceramic unspecified	yelloware	plain				
26193	465E 510N -1	2	Pane glass	Blue/Green Glass (aqua)					
26199	465E 510N -1	1	Tableware unspecified	Fine Earthenware red/buff/brown				Jackfield type 19th century	
26196	465E 510N -1	2	Cut nail	iron					partial
26195	465E 510N -1	3	scrap	iron					
26198	465E 510N -1	2	Tableware unspecified	Refined White	plain				

Record Number	Provenience	#	Function 4	Material	Decorative Pattern	Decorative Colour	Condition	Primary Diagnostic	Comment
26197	465E 510N -1	10	Tableware unspecified	Earthenware Vitrified White	plain				
26048	465E 520N -1	1	Bottle unidentified	Earthenware Blue/Green Glass (aqua)				Mould blown	
26050	465E 520N -1	1	pane glass	Blue/Green Glass (aqua)					
26053	465E 520N -1	6	Container unspecified	Coarse Earthenware				Lead glaze	
26060	465E 520N -1	1	Tableware unspecified	Fine Earthenware red/buff/brown	Plain			Jackfield type 19th century	
26052	465E 520N -1	1	strap	iron					
26064	465E 520N -1	1	plaster	plaster			Burned / Melted		
26061	465E 520N -1	1	Flatware ceramic unspecified	Refined White Earthenware	Edged ware unidentified	blue			
26062	465E 520N -1	1	Flatware ceramic unspecified	Vitrified White Earthenware	Stamped	brown			floral stamped motif interior surface
26063	465E 520N -1	1	Serving dish unspecified	Vitrified White Earthenware	Pastoral generic	black	Burned / Melted		
26057	465E 520N -1	13	Tableware unspecified	Vitrified White Earthenware	plain				
26107	465E 525N -1	2	Panel bottle	Blue Glass			Burned / Melted		small vessel

Record Number	Provenience	#	Function 4	Material	Decorative Pattern	Decorative Colour	Condition	Primary Diagnostic	Comment
26110	465E 525N -1	1	Panel bottle	Blue Glass				Mould blown	large bottle; likely pharmaceutical
26105	465E 525N -1	1	Bottle unidentified	Blue/Green Glass (aqua)			Burned / Melted		
26098	465E 525N -1	6	Pane glass	Blue/Green Glass (aqua)					
26100	465E 525N -1	1	Mammal bone	bone					
26095	465E 525N -1	3	Container unspecified	Coarse Earthenware				Unglazed	
26096	465E 525N -1	4	Container unspecified	Coarse Earthenware				Lead glaze	
26103	465E 525N -1	1	Glassware unidentified	Colourless Glass					
26101	465E 525N -1	1	Bottle unidentified	Green Glass					
26094	465E 525N -1	1	Wrought / forged nail	iron				Rose head	
26112	465E 525N -1	7	Tableware unspecified	Vitrified White Earthenware	plain				
26188	470E 500N -1	1	pane glass	Blue/Green Glass (aqua)					
26192	470E 500N -1	1	Container unspecified	Coarse Earthenware			Burned / Melted	Lead glaze	
26189	470E 500N -1	1	mica	mica					
26191	470E 500N -1	1	Flatware ceramic unspecified	Refined White Earthenware	Sponged	blue			loose sponged
26190	470E 500N -1	9	Tableware unspecified	Vitrified White Earthenware	plain				
24877	470E 505N -1	2	Bottle unidentified	Blue/Green Glass (aqua)					
24878	470E 505N -1	1	Bottle unidentified	Blue/Green Glass (aqua)			Burned / Melted		

Record Number	Provenience	#	Function 4	Material	Decorative Pattern	Decorative Colour	Condition	Primary Diagnostic	Comment
24872	470E 505N -1	1	Mammal bone	bone			calcined		
24874	470E 505N -1	3	Mammal bone	bone					
24873	470E 505N -1	2	brick	brick					
24865	470E 505N -1	7	Container unspecified	Coarse Earthenware	plain			Lead glaze	
24875	470E 505N -1	3	Pane glass	Colourless Glass					
24876	470E 505N -1	1	Panel bottle	Colourless Glass					
24886	470E 505N -1	1	Tableware unspecified	Fine Earthenware red/buff/brown	plain			Jackfield type 19th century	
24870	470E 505N -1	6	Cut nail	iron					
24867	470E 505N -1	1	Mower guard	iron					22cm long; pointed fixture with slots and room for a fastener at one end
24866	470E 505N -1	13	scrap	iron					
24869	470E 505N -1	1	Wire / drawn nail	iron					
24871	470E 505N -1	2	Wrought / forged nail	iron					
24868	470E 505N -1	1	plastic	Plastic					
24879	470E 505N -1	1	Flatware ceramic unspecified	Refined White Earthenware	Even scalloped /impressed pattern	green			
24880	470E 505N -1	2	Flatware ceramic unspecified	Refined White Earthenware	Even scalloped /impressed pattern	blue			
24881	470E 505N -1	1	Flatware ceramic unspecified	Refined White Earthenware	Unspecified Transfer	black			
24882	470E 505N -1	1	Flatware ceramic unspecified	Refined White Earthenware	Stamped	brown			

Record Number	Provenience	#	Function 4	Material	Decorative Pattern	Decorative Colour	Condition	Primary Diagnostic	Comment
24883	470E 505N -1	1	Flatware ceramic unspecified	Refined White Earthenware	Unspecified Transfer	blue			
24884	470E 505N -1	1	Tableware unspecified	Refined White Earthenware	Painted unspecified	yellow			thin yellow band
24863	470E 505N -1	1	Flatware ceramic unspecified	Vitrified White Earthenware	Wheat / Ceres				
24862	470E 505N -1	23	Tableware unspecified	Vitrified White Earthenware	plain				
24864	470E 505N -1	5	Tableware unspecified	Vitrified White Earthenware	plain		Burned / Melted		
24885	470E 505N -1	1	Holloware unspecified	yellowware	Painted unspecified	blue			blue band below rim
25592	470E 510N -1	1	foil	Aluminum					
25613	470E 510N -1	1	Glassware unidentified	Blue/Green Glass (aqua)			Burned / Melted		
25610	470E 510N -1	3	pane glass	Blue/Green Glass (aqua)					
25589	470E 510N -1	1	Mammal bone	bone			Calcined		
25590	470E 510N -1	4	Mammal bone	bone					
25594	470E 510N -1	2	Container unspecified	Coarse Earthenware	plain			Lead glaze	
25607	470E 510N -1	1	Tableware unspecified	Fine Earthenware red/buff/brown	plain			Jackfield type 19th century	
25611	470E 510N -1	1	Bottle unidentified	Green Glass					

Record Number	Provenience	#	Function 4	Material	Decorative Pattern	Decorative Colour	Condition	Primary Diagnostic	Comment
25612	470E 510N -1	1	Bottle unidentified	Green Glass (light)					
25580	470E 510N -1	4	Cut nail	iron					partial
25582	470E 510N -1	1	Wire / drawn nail	iron					washer (?) around top
25579	470E 510N -1	2	Wrought / forged nail	iron					
25587	470E 510N -1	12	Flatware ceramic unspecified	Refined White Earthenware	plain				
25596	470E 510N -1	1	Flatware ceramic unspecified	Refined White Earthenware	Scalloped rim	green			
25598	470E 510N -1	1	Flatware ceramic unspecified	Refined White Earthenware	Edged ware unidentified	blue			
25603	470E 510N -1	1	Flatware ceramic unspecified	Refined White Earthenware	Unspecified Transfer	blue			
25604	470E 510N -1	1	Flatware ceramic unspecified	Refined White Earthenware	Unspecified Transfer	brown			
25585	470E 510N -1	13	Holloware unspecified	Refined White Earthenware	plain				
25600	470E 510N -1	1	Holloware unspecified	Refined White Earthenware	Unspecified Transfer	blue			
25606	470E 510N -1	1	Holloware unspecified	Refined White Earthenware	banded	brown			
25608	470E 510N -1	1	Holloware unspecified	Refined White	Painted unspecified	blue			

Record Number	Provenience	#	Function 4	Material	Decorative Pattern	Decorative Colour	Condition	Primary Diagnostic	Comment
25584	470E 510N -1	4	Holloware unspecified	Earthenware Vitrified White	plain				
25595	470E 510N -1	1	Holloware unspecified	Earthenware yelloware	banded	white			paired thin white and black bands
25796	470E 515N -1	1	Bottle unidentified	Blue/Green Glass (aqua)				Mould blown	
25794	470E 515N -1	2	Pane glass	Blue/Green Glass (aqua)					
25793	470E 515N -1	1	Mammal bone	bone					
25783	470E 515N -1	2	brick	brick					
25805	470E 515N -1	4	Container unspecified	Coarse Earthenware	plain			Lead glaze	
25797	470E 515N -1	1	Bottle unidentified	Colourless Glass			Burned / Melted		
25795	470E 515N -1	1	Glassware unidentified	Colourless Glass					
25791	470E 515N -1	3	Tooth / teeth unspecified	Dentine (Tooth)					
25807	470E 515N -1	4	Tableware unspecified	Fine Earthenware red/buff/brown	plain		Burned / Melted	Jackfield type 19th century	
25787	470E 515N -1	8	Cut nail	iron					
25789	470E 515N -1	3	Scrap	iron					
25785	470E 515N -1	3	Wire / drawn nail	iron					
25786	470E 515N -1	1	Wrought / forged nail	iron					
25781	470E 515N -1	1	Slate pencil	slate					
25802	470E 515N -1	2	Flatware ceramic unspecified	Vitrified White Earthenware	plain		Burned / Melted		
25810	470E 515N -1	3	Flatware ceramic unspecified	Vitrified White	Unmoulded unscaloped rim	blue			

Record Number	Provenience	#	Function 4	Material	Decorative Pattern	Decorative Colour	Condition	Primary Diagnostic	Comment
25813	470E 515N -1	1	Flatware ceramic unspecified	Earthenware Vitrified White	Unspecified Transfer	Green			green band around moulded ridges on rim
25800	470E 515N -1	1	Holloware unspecified	Earthenware Vitrified White	Wheat / Ceres				
25804	470E 515N -1	11	Tableware unspecified	Earthenware Vitrified White	plain				
25897	470E 520N -1	4	Bottle unidentified	Earthenware Blue/Green Glass (aqua)			Burned / Melted		
25898	470E 520N -1	2	Bottle unidentified	Blue/Green Glass (aqua)					very thin
25901	470E 520N -1	9	Pane glass	Blue/Green Glass (aqua)					
25896	470E 520N -1	6	Panel bottle	Blue/Green Glass (aqua)					
25880	470E 520N -1	8	Mammal bone	bone					
25884	470E 520N -1	2	Mammal bone	bone			Calcined		
25888	470E 520N -1	5	brick	Brick					
25885	470E 520N -1	2	Charcoal	Charcoal					
25908	470E 520N -1	14	Container unspecified	Coarse Earthenware	plain			Lead glaze	
25881	470E 520N -1	1	Small Rodent tooth / teeth (mouse, vole)	Dentine (Tooth)					
25907	470E 520N -1	12	Tableware unspecified	Fine Earthenware red/buff/brown	plain			Jackfield type 19th century	
25899	470E 520N -1	1	Beverage bottle unspecified	Green Glass					

Record Number	Provenience	#	Function 4	Material	Decorative Pattern	Decorative Colour	Condition	Primary Diagnostic	Comment
25874	470E 520N -1	13	cut nail	iron					
25895	470E 520N -1	1	gear	iron					small gear with small holes in the center
25876	470E 520N -1	1	Horseshoe nail	iron					
25873	470E 520N -1	10	scrap	iron					
25871	470E 520N -1	4	strap	iron					various sizes
25878	470E 520N -1	2	Wire / drawn nail	iron					
25875	470E 520N -1	2	Wrought / forged nail	iron				Rose head	
25894	470E 520N -1	1	foil	lead					
25893	470E 520N -1	1	plastic	Plastic					
25910	470E 520N -1	1	Flatware ceramic unspecified	Porcelain unspecified	flowers	brown		Lithograph	
25906	470E 520N -1	1	Holloware unspecified	Porcelain unspecified	plain		Burned / Melted		
25903	470E 520N -1	2	Flatware ceramic unspecified	Refined White Earthenware	plain				
25904	470E 520N -1	6	Flatware ceramic unspecified	Refined White Earthenware	plain		Burned / Melted		
25913	470E 520N -1	1	Flatware ceramic unspecified	Refined White Earthenware	Unspecified Transfer	blue	Burned / Melted		
25912	470E 520N -1	2	Holloware unspecified	Refined White Earthenware	Unspecified Transfer	blue			
25914	470E 520N -1	1	Holloware unspecified	Refined White Earthenware	Sponged	red	Burned / Melted		tight sponged
25915	470E 520N -1	1	Holloware unspecified	Refined White Earthenware	Red/black/l. Blue/l. Green				

Record Number	Provenience	#	Function 4	Material	Decorative Pattern	Decorative Colour	Condition	Primary Diagnostic	Comment
25916	470E 520N -1	2	Holloware unspecified	Refined White Earthenware	Painted unspecified	blue			thick blue band painted on exterior surface; pieces crossmend
25900	470E 520N -1	1	Bottle unidentified	Solarized Glass	Manganese Tint				
25905	470E 520N -1	1	Flatware ceramic unspecified	Vitrified White Earthenware	Moulded				
25911	470E 520N -1	3	Flatware ceramic unspecified	Vitrified White Earthenware	Landscape generic	brown			
25902	470E 520N -1	19	Tableware unspecified	Vitrified White Earthenware	plain				
25891	470E 520N -1	2	Clay smoking pipe bowl	White Clay			Burned / Melted		
25892	470E 520N -1	2	Clay smoking pipe stem	white clay	Plain				
25909	470E 520N -1	2	Tableware unspecified	yellowware	plain				
25649	470E 525N -1	1	foil	Aluminum					
25660	470E 525N -1	12	Beverage bottle unspecified	Amber/Brown Glass				Machine made	
25663	470E 525N -1	10	Bottle unidentified	Blue Glass					
25664	470E 525N -1	4	Panel bottle	Blue Glass			Burned / Melted	Mould blown	
25666	470E 525N -1	7	Bottle unidentified	Blue/Green Glass (aqua)					
25668	470E 525N -1	1	Bottle unidentified	Blue/Green Glass (aqua)			Burned / Melted		
25662	470E 525N -1	28	Pane glass	Blue/Green Glass (aqua)					
25648	470E 525N -1	3	Mammal bone	bone			Calcined		
25652	470E 525N -1	1	Mammal bone	bone					

Record Number	Provenience	#	Function 4	Material	Decorative Pattern	Decorative Colour	Condition	Primary Diagnostic	Comment
25645	470E 525N -1	5	brick	brick					
25683	470E 525N -1	6	Container unspecified	Coarse Earthenware				Unglazed	
25685	470E 525N -1	2	Container unspecified	Coarse Earthenware	Plain		Burned / Melted	Lead glaze	
25686	470E 525N -1	19	Container unspecified	Coarse Earthenware	plain			Lead glaze	
25689	470E 525N -1	4	Container unspecified	Coarse Stoneware	Plain			Albany slip (interior)	grey salt glaze exterior; at least two vessels
25667	470E 525N -1	17	Bottle unidentified	Colourless Glass				Machine made	
25653	470E 525N -1	2	Tooth / teeth unspecified	Dentine (Tooth)					
25687	470E 525N -1	5	Serving dish unspecified	Fine Earthenware	Plain			Jackfield type 19th century	
25650	470E 525N -1	1	button	red/buff/brown glass			Burned / Melted		single rear loop fastener, copper alloy; 1.8cm diameter; domed surface
25661	470E 525N -1	1	Bottle unidentified	Green Glass					
25665	470E 525N -1	4	Bottle unidentified	Green Glass (light)			Burned / Melted		
25636	470E 525N -1	3	Agricultural machinery	iron					three different items; likely part of farm equipment
25640	470E 525N -1	5	Cut nail	iron					partial
25641	470E 525N -1	1	Knife unspecified	iron					flat tang and partial blade; table knife
25639	470E 525N -1	4	scrap	iron					
25643	470E 525N -1	1	Utensil handle unspecified	iron					
25646	470E 525N -1	1	plastic	plastic					
25651	470E 525N -1	1	button	Porcelain unspecified				Prosser	white; 4-hole; 1.2cm diameter
25697	470E 525N -1	1	Holloware unspecified	Refined White	Red/black/lt. Blue/lt. Green				thick blue band exterior surface; thin blue band interior; floral design

Record Number	Provenience	#	Function 4	Material	Decorative Pattern	Decorative Colour	Condition	Primary Diagnostic	Comment
25699	470E 525N -1	1	Holloware unspecified	Earthenware Refined White	banded	blue			
25698	470E 525N -1	1	Tableware unspecified	Earthenware Refined White	Red/black/lt. Blue/lt. Green		Burned / Melted		
25654	470E 525N -1	1	coin	silver					obverse "UNITED STATES OF AMERICA / HALF DIME" reverse "1853" good condition; figure on reverse worn
25647	470E 525N -1	1	Slate board	slate					
25669	470E 525N -1	3	Bottle unidentified	Solarized Glass	Manganese Tint				
25695	470E 525N -1	6	Holloware unspecified	Vitrified White	moulded				indiscernible pattern
25692	470E 525N -1	43	Tableware unspecified	Earthenware Vitrified White	plain				
25696	470E 525N -1	2	Tableware unspecified	Earthenware	yellowware	plain			
25918	470E 525N -2	1	brick	brick					
25920	470E 525N -2	1	Holloware unspecified	Vitrified White	plain				
26262	470E 530N -1	1	Panel bottle	Earthenware	Blue/Green				
26260	470E 530N -1	1	Bottle unidentified	Glass (aqua) Green Glass				Machine made	
26253	470E 530N -1	1	bolt	iron					hexagonal head; partially threaded; completely modern
26258	470E 530N -1	2	Wire / drawn nail	iron					
24786	473E 526N -1	55	Beer bottle	Amber/Brown Glass				Machine made	likely a single vessel

Record Number	Provenience	#	Function 4	Material	Decorative Pattern	Decorative Colour	Condition	Primary Diagnostic	Comment
24781	473E 526N -1	2	Bottle unidentified	Blue Glass					
24784	473E 526N -1	5	Pane glass	Blue/Green Glass (aqua)					
24780	473E 526N -1	2	Mammal bone	bone					
24776	473E 526N -1	2	Container unspecified	Coarse Earthenware	plain		Burned / Melted	Lead glaze	
24777	473E 526N -1	2	Container unspecified	Coarse Earthenware	plain		Exfoliated		
24783	473E 526N -1	1	Panel bottle	Colourless Glass	Moulded				
24778	473E 526N -1	1	Tableware unspecified	Fine Earthenware	moulded			Derbyshire type ink/blacking	
24785	473E 526N -1	2	cut nail	iron					
24779	473E 526N -1	4	plastic	plastic					
24774	473E 526N -1	2	Flatware ceramic unspecified	Refined White Earthenware	plain				
24782	473E 526N -1	6	Bottle unidentified	Solarized Glass					
24775	473E 526N -1	3	Tableware unspecified	Vitrified White Earthenware	plain				
26225	473E 526N -3	2	Bottle unidentified	Amber/Brown Glass					
26224	473E 526N -3	1	Pane glass	Blue/Green Glass (aqua)					
26233	473E 526N -3	5	Mammal bone	bone					
26234	473E 526N -3	3	Mammal bone	bone			Calcined		
26245	473E 526N -3	1	Container unspecified	Coarse Earthenware				Lead glaze	

Record Number	Provenience	#	Function 4	Material	Decorative Pattern	Decorative Colour	Condition	Primary Diagnostic	Comment
26229	473E 526N -3	1	Bottle unidentified	Colourless Glass					
26242	473E 526N -3	1	Bottle unidentified	Colourless Glass	Moulded				
26240	473E 526N -3	2	Glassware unidentified	Colourless Glass				Press moulded (lead glass)	
26228	473E 526N -3	1	Bottle unidentified	Green Glass					
26247	473E 526N -3	2	Cut nail	iron					
26251	473E 526N -3	1	Holloware unspecified	Refined White Earthenware	Landscape generic	brown			
26237	473E 526N -3	2	Tableware unspecified	Refined White Earthenware			Burned / Melted		
26249	473E 526N -3	1	Holloware unspecified	Vitrified White Earthenware				lithograph	edge of a brown lithograph design visible
26232	473E 526N -3	11	Tableware unspecified	Vitrified White Earthenware	plain				
26246	473E 526N -3	1	Tableware unspecified	yellowware	plain				
25473	475E 500N -2	1	Bottle unidentified	Blue/Green Glass (aqua)					
25475	475E 500N -2	7	brick	brick					
25479	475E 500N -2	14	Container unspecified	Coarse Earthenware			Exfoliated		
25481	475E 500N -2	9	Container unspecified	Coarse Earthenware	plain			Lead glaze	
25474	475E 500N -2	1	Bottle unidentified	Green Glass (dark olive)					
25476	475E 500N -2	1	Spoon unspecified	Pewter (various alloys)					
25492	475E 500N -2	1	Flatware ceramic unspecified	Refined White Earthenware	Unspecified Transfer	blue	Burned / Melted		

Record Number	Provenience	#	Function 4	Material	Decorative Pattern	Decorative Colour	Condition	Primary Diagnostic	Comment
25491	475E 500N -2	1	Holloware unspecified	Refined White Earthenware	Stamped	purple			double band and stamped geometric floral motif
25477	475E 500N -2	1	Scrap	Styrofoam Polystyrene (cups, packing mat. toys)					
25480	475E 500N -2	6	Flatware ceramic unspecified	Vitrified White Earthenware	plain		Burned / Melted		
25485	475E 500N -2	2	Flatware ceramic unspecified	Vitrified White Earthenware	moulded				
25487	475E 500N -2	1	Flatware ceramic unspecified	Vitrified White Earthenware	Unspecified Transfer	Black			"..AN..." very small portion of mark; rest illegible
25478	475E 500N -2	17	Tableware unspecified	Vitrified White Earthenware	plain				
25490	475E 500N -2	3	Tableware unspecified	yellowware	plain				
24637	475E 505N -1	1	Asphalt	Asphalt					
24633	475E 505N -1	3	Bottle unidentified	Blue/Green Glass (aqua)					
24632	475E 505N -1	1	Pane glass	Blue/Green Glass (aqua)					
24616	475E 505N -1	19	Mammal bone	bone					
24630	475E 505N -1	5	Container unspecified	Coarse Earthenware	plain		exfoliated		
24631	475E 505N -1	2	Container unspecified	Coarse Earthenware	Plain			Lead glaze	
24623	475E 505N -1	3	Tableware unspecified	Fine Earthenware red/buff/brown	plain			Jackfield type 19th century	

Record Number	Provenience	#	Function 4	Material	Decorative Pattern	Decorative Colour	Condition	Primary Diagnostic	Comment
24634	475E 505N -1	1	Bottle unidentified	Green Glass					
24622	475E 505N -1	1	scrap	iron					
24621	475E 505N -1	1	Wrought / forged nail	iron					partial
24638	475E 505N -1	1	Scrap	Plastic					
24629	475E 505N -1	2	Tableware unspecified	Porcelain unspecified	plain		Burned / Melted		
24625	475E 505N -1	1	Flatware ceramic unspecified	Refined White Earthenware	Even scalloped /impressed pattern	green			
24627	475E 505N -1	3	Flatware ceramic unspecified	Refined White Earthenware	Unspecified Transfer	blue			
24628	475E 505N -1	1	Tableware unspecified	Refined White Earthenware	Painted unspecified	blue			
24636	475E 505N -1	1	scrap	Styrofoam Polystyrene (cups, packing mat. toys)					
24624	475E 505N -1	1	Flatware ceramic unspecified	Vitrified White Earthenware	banded	green			green band around rim
24626	475E 505N -1	1	Flatware ceramic unspecified	Vitrified White Earthenware	Floral generic	brown			
24617	475E 505N -1	17	Tableware unspecified	Vitrified White Earthenware	plain				
24635	475E 505N -1	1	Clay smoking pipe bowl	White Clay	moulded				
24620	475E 505N -1	1	Flatware ceramic unspecified	Yellowware	banded	blue			
24618	475E 505N -1	2	Holloware unspecified	yellowware	Moulded				moulded rectangular motif; white slipped interior
24619	475E 505N -1	2	Tableware unspecified	Yellowware	plain				
26490	475E 505N -2	2	scrap	iron					

Record Number	Provenience	#	Function 4	Material	Decorative Pattern	Decorative Colour	Condition	Primary Diagnostic	Comment
26487	475E 505N -2	2	Flatware ceramic unspecified	Vitrified White Earthenware	plain				
24703	475E 510N -1	1	Battery / part	Copper Alloy					"DOMINION / NO 12 / CROWN"
24704	475E 510N -1	3	Cut nail	iron					
24705	475E 510N -1	2	Wire / drawn nail	iron					
24707	475E 510N -1	2	Flatware ceramic unspecified	Refined White Earthenware	Red/black/lt. Blue/lt. Green				
24709	475E 510N -1	1	Flatware ceramic unspecified	Refined White Earthenware	plain		Burned / Melted		
24710	475E 510N -1	1	Flatware ceramic unspecified	Refined White Earthenware	Landscape generic	brown			
24713	475E 510N -1	1	Flatware ceramic unspecified	Refined White Earthenware	Edged ware unidentified	green			
24712	475E 510N -1	1	Holloware unspecified	Refined White Earthenware	sponged	blue			loose sponge
24708	475E 510N -1	1	Flatware ceramic unspecified	Vitrified White Earthenware	Wheat / Ceres				
24711	475E 510N -1	1	Flatware ceramic unspecified	Vitrified White Earthenware	Unspecified Transfer	blue			
24706	475E 510N -1	11	Tableware unspecified	Vitrified White Earthenware	plain				

Record Number	Provenience	#	Function 4	Material	Decorative Pattern	Decorative Colour	Condition	Primary Diagnostic	Comment
25991	475E 515N -1	1	Bottle unidentified	Blue/Green Glass (aqua)					
25984	475E 515N -1	21	Pane glass	Blue/Green Glass (aqua)					
25986	475E 515N -1	7	Panel bottle	Blue/Green Glass (aqua)					
25967	475E 515N -1	1	Mammal bone	bone					
25964	475E 515N -1	3	brick	brick					
26015	475E 515N -1	7	Container unspecified	Coarse Earthenware	plain			Lead glaze	
25972	475E 515N -1	1	bead	Colourless Glass			Patinated / encrusted		
25987	475E 515N -1	3	Bottle unidentified	Colourless Glass					
25969	475E 515N -1	1	Cartridge	Copper Alloy					small gauge
25988	475E 515N -1	2	Beverage bottle unspecified	Green Glass					
25989	475E 515N -1	1	Bottle unidentified	Green Glass (light)			Patinated / encrusted		
25975	475E 515N -1	14	cut nail	iron					partial
25977	475E 515N -1	3	scrap	iron					
25981	475E 515N -1	1	wire	iron					
25979	475E 515N -1	2	Wire / drawn nail	iron					
25971	475E 515N -1	1	plaster	plaster					tiny nail in one side; slight moulding
26006	475E 515N -1	1	Flatware ceramic unspecified	Refined White Earthenware	plain		Burned / Melted		
26013	475E 515N -1	1	Flatware ceramic unspecified	Refined White Earthenware	Unspecified Transfer	blue			
26003	475E 515N -1	1	Holloware unspecified	Refined White	stamped	brown			thick brown band with stamped pattern below on exterior surface

Record Number	Provenience	#	Function 4	Material	Decorative Pattern	Decorative Colour	Condition	Primary Diagnostic	Comment
26011	475E 515N -1	1	Holloware unspecified	Earthenware Refined White	Unspecified Transfer	black			
25968	475E 515N -1	1	Slate board	Earthenware slate					
25990	475E 515N -1	2	Bottle unidentified	Solarized Glass	Manganese Tint				
25965	475E 515N -1	2	scrap	Styrofoam Polystyrene (cups, packing mat. toys)					
26010	475E 515N -1	1	Flatware ceramic unspecified	Vitrified White	Unspecified Transfer	Black			part of unicorn from British crest; maker's mark
26008	475E 515N -1	14	Tableware unspecified	Earthenware Vitrified White	plain				
25966	475E 515N -1	1	Clay smoking pipe bowl	Earthenware White Clay	plain				
26002	475E 515N -1	1	Clay smoking pipe bowl	White Clay			Burned / Melted		
26000	475E 515N -1	1	Tableware unspecified	yellowware	plain				
26160	475E 515N -2	5	Bottle unidentified	Blue/Green Glass (aqua)					
26156	475E 515N -2	24	Pane glass	Blue/Green Glass (aqua)					
26173	475E 515N -2	3	Mammal bone	bone					
26166	475E 515N -2	2	Bottle unidentified	Colourless Glass					
26179	475E 515N -2	2	Tableware unspecified	Fine Earthenware red/buff/brown	plain				Jackfield type 19th century
26158	475E 515N -2	3	Bottle unidentified	Green Glass					
26161	475E 515N -2	2	Bottle unidentified	Green Glass (light)			Burned / Melted		

Record Number	Provenience	#	Function 4	Material	Decorative Pattern	Decorative Colour	Condition	Primary Diagnostic	Comment
26165	475E 515N -2	1	Bottle unidentified	Green Glass (light)			Patinated / encrusted		
26182	475E 515N -2	1	scrap	Grey Metal					
26149	475E 515N -2	10	Cut nail	iron				partial	
26153	475E 515N -2	1	File unspecified	iron					
26152	475E 515N -2	9	scrap	iron					
26151	475E 515N -2	1	Wrought / forged nail	iron				Rose head	
26168	475E 515N -2	3	Flatware ceramic unspecified	Refined White Earthenware			Burned / Melted		
26170	475E 515N -2	1	Holloware unspecified	Refined White Earthenware	Red/black/lt. Blue/lt. Green				
26162	475E 515N -2	5	Tableware unspecified	Refined White Earthenware					
26181	475E 515N -2	1	Flatware ceramic unspecified	Vitrified White Earthenware	willow	blue			
26175	475E 515N -2	3	clay smoking pipe bowl	White Clay					
25016	475E 520N -1	1	Container unspecified	Aluminum					modern disposable tray/container
25035	475E 520N -1	1	Bottle unidentified	Blue/Green Glass (aqua)			Patinated / encrusted		
25032	475E 520N -1	1	pane glass	Blue/Green Glass (aqua)					
25013	475E 520N -1	10	Mammal bone	bone					
25014	475E 520N -1	1	Mammal bone	bone			Calcined		
25017	475E 520N -1	1	brick	brick					
25027	475E 520N -1	1	Container unspecified	Coarse Earthenware	plain			Lead glaze	

Record Number	Provenience	#	Function 4	Material	Decorative Pattern	Decorative Colour	Condition	Primary Diagnostic	Comment
25025	475E 520N -1	3	Tableware unspecified	Coarse Earthenware			Exfoliated		
25036	475E 520N -1	1	Lamp chimney	Colourless Glass					
25015	475E 520N -1	2	Tooth / teeth unspecified	Dentine (Tooth)					
25026	475E 520N -1	1	Tableware unspecified	Fine Earthenware red/buff/brown	Plain		Burned / Melted	Jackfield type 19th century	
25033	475E 520N -1	1	Bottle unidentified	Green Glass					
25034	475E 520N -1	1	Bottle unidentified	Green Glass (light)			Burned / Melted		
25028	475E 520N -1	35	cut nail	iron					partial
25037	475E 520N -1	1	Horseshoe nail	iron					~6cm; possibly for ox
25031	475E 520N -1	9	scrap	iron					
25029	475E 520N -1	2	Wire / drawn nail	iron					
25030	475E 520N -1	2	Wrought / forged nail	iron					
25022	475E 520N -1	1	Tableware unspecified	Porcelain unspecified	plain		Burned / Melted		
25023	475E 520N -1	3	Flatware ceramic unspecified	Refined White Earthenware	Unspecified Transfer	blue			
25024	475E 520N -1	1	Holloware unspecified	Refined White Earthenware	Red/black/lt. Blue/lt. Green				
25020	475E 520N -1	3	Tableware unspecified	Refined White Earthenware	plain		Burned / Melted		
25021	475E 520N -1	8	Tableware unspecified	Vitrified White	plain				

Record Number	Provenience	#	Function 4	Material	Decorative Pattern	Decorative Colour	Condition	Primary Diagnostic	Comment
25018	475E 520N -1	1	Clay smoking pipe bowl	Earthenware White Clay	TD				
25019	475E 520N -1	1	clay smoking pipe bowl	White Clay			Burned / Melted		
24740	475E 520N -2	1	Bottle unidentified	Blue/Green Glass (aqua)					
24738	475E 520N -2	1	pane glass	Blue/Green Glass (aqua)					
24730	475E 520N -2	1	Mammal bone	bone					
24731	475E 520N -2	1	Mammal bone	bone			Calcined		
24736	475E 520N -2	1	Container unspecified	Coarse Earthenware	plain		Burned / Melted	Lead glaze	
24737	475E 520N -2	1	Container unspecified	Coarse Earthenware	plain			Lead glaze	
24739	475E 520N -2	4	Lamp chimney	Colourless Glass					
24728	475E 520N -2	4	Cut nail	iron					
24734	475E 520N -2	1	Flatware ceramic unspecified	Refined White Earthenware	Unspecified Transfer	black			
24735	475E 520N -2	1	Flatware ceramic unspecified	Refined White Earthenware	Edged ware unidentified	blue			
24732	475E 520N -2	8	Tableware unspecified	Refined White Earthenware	plain				
24729	475E 520N -2	1	Mollusc shell	shell					
24733	475E 520N -2	1	Clay smoking pipe bowl	White Clay			Burned / Melted		
24945	475E 525N -1	8	Bottle unidentified	Blue/Green Glass (aqua)					

Record Number	Provenience	#	Function 4	Material	Decorative Pattern	Decorative Colour	Condition	Primary Diagnostic	Comment
24949	475E 525N -1	1	Glassware unidentified	Blue/Green Glass (aqua)			Burned / Melted		
24947	475E 525N -1	19	Pane glass	Blue/Green Glass (aqua)					
24946	475E 525N -1	2	Panel bottle	Blue/Green Glass (aqua)					
24942	475E 525N -1	12	Mammal bone	bone					
24943	475E 525N -1	2	Mammal bone	bone			Burned / Melted		
24961	475E 525N -1	1	Mammal bone	bone			Burned / Melted		
24962	475E 525N -1	1	Mammal bone	bone			calcined		
24969	475E 525N -1	3	brick	brick					
24964	475E 525N -1	2	Container unspecified	Coarse Earthenware	plain			Lead glaze	
24965	475E 525N -1	2	Container unspecified	Coarse Earthenware	plain		Burned / Melted	Lead glaze	
24948	475E 525N -1	8	Bottle unidentified	Colourless Glass					
24950	475E 525N -1	1	Glassware unidentified	Colourless Glass			Burned / Melted		very thick chunk
24957	475E 525N -1	5	Tableware unspecified	Fine Earthenware red/buff/brown	plain			Jackfield type 19th century	
24944	475E 525N -1	11	Case bottle	Green Glass				Mould blown	
24937	475E 525N -1	1	Buckle	iron					
24935	475E 525N -1	19	Cut nail	iron					
24933	475E 525N -1	8	scrap	iron					
24936	475E 525N -1	1	screw	iron				Slot screw --	
24938	475E 525N -1	1	Serving spoon	iron					

Record Number	Provenience	#	Function 4	Material	Decorative Pattern	Decorative Colour	Condition	Primary Diagnostic	Comment
24932	475E 525N -1	3	Wire / drawn nail	iron					
24934	475E 525N -1	6	Wrought / forged nail	iron				Rose head	
24941	475E 525N -1	1	scrap	lead					
24968	475E 525N -1	1	Mortar (construction)	Mortar					
24939	475E 525N -1	1	Toy furniture	plastic					white plastic; missing front legs
24951	475E 525N -1	1	button	Porcelain unspecified				Prosser	white, 4 hole; 1.2cm diameter
24966	475E 525N -1	1	Flatware ceramic unspecified	Porcelain unspecified	flowers	Brown	Burned / Melted	Lithograph	
24955	475E 525N -1	10	Flatware ceramic unspecified	Refined White Earthenware	plain		Burned / Melted		
24967	475E 525N -1	3	Flatware ceramic unspecified	Refined White Earthenware	Sponged	blue			
24958	475E 525N -1	1	Holloware unspecified	Refined White Earthenware	Painted unspecified	yellow			
24960	475E 525N -1	1	Holloware unspecified	Refined White Earthenware	banded	blue			exterior decoration
24940	475E 525N -1	2	scrap	Styrofoam Polystyrene (cups, packing mat. toys)					
24959	475E 525N -1	1	Flatware ceramic unspecified	Vitrified White Earthenware	Unspecified Transfer	black			
24954	475E 525N -1	3	Handle unspecified	Vitrified White Earthenware	plain		Burned / Melted		
24952	475E 525N -1	94	Tableware unspecified	Vitrified White Earthenware	plain				

Record Number	Provenience	#	Function 4	Material	Decorative Pattern	Decorative Colour	Condition	Primary Diagnostic	Comment
24953	475E 525N -1	12	Tableware unspecified	Vitrified White Earthenware	plain		Burned / Melted		
24956	475E 525N -1	6	Teacup	Vitrified White Earthenware	Landscape generic	blue			pieces crossmend; exterior "castle" design and trees; interior rim generic classical
24970	475E 525N -1	1	clay smoking pipe bowl	white clay			Burned / Melted		
24971	475E 525N -1	1	Clay smoking pipe bowl	white clay	Moulded				
24972	475E 525N -1	1	clay smoking pipe bowl	white clay	Plain				
24963	475E 525N -1	5	Tableware unspecified	yellowware	plain				
25526	475E 525N -2	3	Bottle unidentified	Blue/Green Glass (aqua)					
25525	475E 525N -2	10	Pane glass	Blue/Green Glass (aqua)					
25503	475E 525N -2	2	Bird bone	bone					
25502	475E 525N -2	26	Mammal bone	bone					
25546	475E 525N -2	2	Mammal bone	bone			Calcined		
25543	475E 525N -2	2	Container unspecified	Coarse Earthenware	plain		Burned / Melted	Lead glaze	
25527	475E 525N -2	2	Bottle unidentified	Colourless Glass					
25565	475E 525N -2	1	coin	Copper Alloy	Bank of Montreal front view				1842 Half Penny, issued by Bank of Montreal. Punched hole, was likely used as pendant or similar jewelry
25501	475E 525N -2	5	Tooth / teeth unspecified	Dentine (Tooth)					
25541	475E 525N -2	5	Tableware unspecified	Fine Earthenware	plain			Jackfield type 19th century	
25554	475E 525N -2	3	Tableware unspecified	red/buff/brown Fine Earthenware	plain			Bristol style glaze dipped	

Record Number	Provenience	#	Function 4	Material	Decorative Pattern	Decorative Colour	Condition	Primary Diagnostic	Comment
				red/buff/brown					
25529	475E 525N -2	3	Bottle unidentified	Green Glass				Mould blown	
25504	475E 525N -2	9	Cut nail	iron					
25505	475E 525N -2	1	Horseshoe nail	iron					
25493	475E 525N -2	3	scrap	iron					
25507	475E 525N -2	1	screw	iron				Slot screw --	
25528	475E 525N -2	1	Mortar (construction)	mortar					
25534	475E 525N -2	2	foil	Pewter (various alloys)					possibly wine bottle seal; concentric geometric design on one surface; pieces crossmend
25510	475E 525N -2	2	plastic	plastic					green plastic tab
25542	475E 525N -2	2	Flatware ceramic unspecified	Porcelain unspecified	flowers	brown		Lithograph	
25524	475E 525N -2	14	Flatware ceramic unspecified	Refined White Earthenware	plain				
25532	475E 525N -2	2	Flatware ceramic unspecified	Refined White Earthenware	Even scalloped /impressed pattern	blue			
25538	475E 525N -2	1	Flatware ceramic unspecified	Refined White Earthenware	Unspecified Transfer	blue			
25539	475E 525N -2	1	Flatware ceramic unspecified	Refined White Earthenware	Moulded				makers mark; small and illegible
25549	475E 525N -2	1	Flatware ceramic unspecified	Refined White Earthenware	sponged	blue			loose sponge
25550	475E 525N -2	2	Flatware ceramic unspecified	Refined White Earthenware	Unspecified Transfer	brown			2 vessels

Record Number	Provenience	#	Function 4	Material	Decorative Pattern	Decorative Colour	Condition	Primary Diagnostic	Comment
25552	475E 525N -2	2	Flatware ceramic unspecified	Refined White Earthenware	Painted unspecified	blue			thin painted bands; 2 vessels
25530	475E 525N -2	2	Holloware unspecified	Refined White Earthenware	banded	blue			
25509	475E 525N -2	2	Slate board	Slate					
25536	475E 525N -2	3	Holloware unspecified	Vitrified White Earthenware	Classical - generic	blue			multiple vessels
25518	475E 525N -2	3	saucer	Vitrified White Earthenware	Wheat / Ceres		Burned / Melted		2 pieces crossmend; 2 vessels
25517	475E 525N -2	31	Tableware unspecified	Vitrified White Earthenware	plain		Burned / Melted		
25523	475E 525N -2	49	Tableware unspecified	Vitrified White Earthenware	plain				
25548	475E 525N -2	1	Clay smoking pipe stem	White Clay			Burned / Melted	glazed	yellow glazed mouth piece
25531	475E 525N -2	1	Holloware unspecified	yellowware	moulded				moulded basket weave pattern; white slipped interior
25555	475E 525N -2	23	Holloware unspecified	yellowware	banded	white			multiple rows of 3 white bands alternating with 3 blue bands; many pieces cross mend. Vessel is likely a small serving dish with handles
25562	475E 525N -2	44	Tableware unspecified	yellowware	plain				many pieces likely same vessel as #25555
25519	475E 525N -2								
25723	475E 525N -3	1	Mammal bone	bone					
25722	475E 525N -3	1	Bottle unidentified	Colourless Glass					
25724	475E 525N -3	1	Flatware ceramic unspecified	Refined White	Edged ware unidentified	blue			

Record Number	Provenience	#	Function 4	Material	Decorative Pattern	Decorative Colour	Condition	Primary Diagnostic	Comment
25721	475E 525N -3	1	Slate board	Earthenware slate					
25725	475E 525N -3	3	Flatware ceramic unspecified	Vitrified White Earthenware	plain				
25726	475E 525N -3	1	Tableware unspecified	yellowware	Plain				
26209	475E 530N -1	1	Mammal bone	bone					
26222	475E 530N -1	2	brick	brick					
26215	475E 530N -1	1	Container unspecified	Coarse Earthenware				Lead glaze	
26212	475E 530N -1	1	Bottle unidentified	Colourless Glass					
26218	475E 530N -1	1	Tableware unspecified	Fine Earthenware red/buff/brown				Jackfield type 19th century Applied string finish	
26223	475E 530N -1	1	Bottle closure unspecified	Green Glass					
26211	475E 530N -1	1	Cut nail	Iron					partial
26210	475E 530N -1	1	Mortar (construction)	Mortar					
26213	475E 530N -1	1	plaster	Plaster					
26214	475E 530N -1	1	plaster	plaster	Painted unspecified	Green			
26221	475E 530N -1	1	plastic	Plastic					
26217	475E 530N -1	2	Tableware unspecified	Vitrified White Earthenware	plain				
26220	475E 530N -1	1	Tableware unspecified	yellowware	plain				
25818	475E 530N -2	1	brick	brick					
25821	475E 530N -2	3	Cut nail	iron					
25820	475E 530N -2	2	Wire / drawn nail	iron					
25819	475E 530N -2	1	Mortar (construction)	mortar					
25816	475E 530N -2	1	plaster	plaster					very faded remnants of blue and pink paint

Record Number	Provenience	#	Function 4	Material	Decorative Pattern	Decorative Colour	Condition	Primary Diagnostic	Comment
26140	476E 526N -1	1	foil	Aluminum					
26143	476E 526N -1	1	pane glass	Blue/Green Glass (aqua)					
26142	476E 526N -1	1	Panel bottle	Blue/Green Glass (aqua)					
26114	476E 526N -1	19	Mammal bone	bone					
26137	476E 526N -1	2	brick	brick					
26139	476E 526N -1	1	Container unspecified	Coarse Earthenware				Lead glaze	
26136	476E 526N -1	2	Tableware unspecified	Fine Earthenware red/buff/brown				Jackfield type 19th century	
26120	476E 526N -1	2	Cut nail	iron					
26119	476E 526N -1	1	Wire / drawn nail	iron					
26121	476E 526N -1	3	Shoe	leather					thin shoe leather upper
26127	476E 526N -1	1	Serving dish lid unspecified	Porcelain unspecified	flowers	brown	Burned / Melted		
26122	476E 526N -1	2	Flatware ceramic unspecified	Refined White Earthenware			Burned / Melted		
26126	476E 526N -1	3	Flatware ceramic unspecified	Refined White Earthenware	plain				
26125	476E 526N -1	3	Flatware ceramic unspecified	Vitrified White Earthenware	moulded				
24904	476E 526N -2	3	Bottle unidentified	Blue/Green Glass (aqua)					
24902	476E 526N -2	19	Pane glass	Blue/Green Glass (aqua)					
24892	476E 526N -2	1	Fish bone	bone					
24890	476E 526N -2	37	Mammal bone	bone					
24887	476E 526N -2	3	brick	brick					
24889	476E 526N -2	1	Charcoal	Charcoal					

Record Number	Provenience	#	Function 4	Material	Decorative Pattern	Decorative Colour	Condition	Primary Diagnostic	Comment
24910	476E 526N -2	10	Container unspecified	Coarse Earthenware	plain			Lead glaze	
24909	476E 526N -2	10	Container unspecified	Coarse Stoneware	plain			Albany slip interior and exterior	
24907	476E 526N -2	1	Bottle closure unspecified	Colourless Glass				Hand tooled prescription lip bottle finish	
24905	476E 526N -2	2	Glassware unidentified	Colourless Glass			Burned / Melted		
24906	476E 526N -2	6	Glassware unidentified	Colourless Glass					
24899	476E 526N -2	1	scrap	Copper Alloy					
24891	476E 526N -2	1	Tooth / teeth unspecified	Dentine (Tooth)					
24908	476E 526N -2	36	Tableware unspecified	Fine Earthenware red/buff/brown	plain			Jackfield type 19th century	
24903	476E 526N -2	3	Bottle unidentified	Green Glass					
24897	476E 526N -2	15	Cut nail	iron					
24900	476E 526N -2	1	Hook & eye	iron					small hook fastener
24898	476E 526N -2	4	scrap	iron					
24895	476E 526N -2	6	wire	iron					
24894	476E 526N -2	5	Wire / drawn nail	iron					
24896	476E 526N -2	8	Wrought / forged nail	iron					
24888	476E 526N -2	1	Mortar (construction)	mortar					
24901	476E 526N -2	1	plastic	plastic					
24928	476E 526N -2	1	Flatware ceramic unspecified	Porcelain unspecified	Floral generic	brown	Burned / Melted		
24920	476E 526N -2	1	Tableware unspecified	Porcelain unspecified	plain				
24914	476E 526N -2	4	Flatware ceramic unspecified	Refined White Earthenware	plain				

Record Number	Provenience	#	Function 4	Material	Decorative Pattern	Decorative Colour	Condition	Primary Diagnostic	Comment
24915	476E 526N -2	2	Flatware ceramic unspecified	Refined White Earthenware	Unspecified Transfer	blue			
24916	476E 526N -2	6	Flatware ceramic unspecified	Refined White Earthenware	willow	blue			
24918	476E 526N -2	2	Flatware ceramic unspecified	Refined White Earthenware	sponged	blue			
24919	476E 526N -2	3	Flatware ceramic unspecified	Refined White Earthenware	sponged	red			
24922	476E 526N -2	1	Flatware ceramic unspecified	Refined White Earthenware	Edged ware unidentified	blue			
24923	476E 526N -2	2	Flatware ceramic unspecified	Refined White Earthenware	Even scalloped /impressed pattern	green			pieces crossmend
24925	476E 526N -2	4	Flatware ceramic unspecified	Refined White Earthenware	Unspecified Transfer	black			maker's mark; "...DLE... / ENGLAN..." 3 pieces crossmend, likely one vessel
24921	476E 526N -2	1	Holloware unspecified	Refined White Earthenware	banded	blue			thin blue bands
24924	476E 526N -2	4	Holloware unspecified	Refined White Earthenware	Red/black/lt. Blue/lt. Green				thick painted blue band with floral motifs on interior and exterior; 3 pieces cross mend
24926	476E 526N -2	2	Tableware unspecified	Refined White Earthenware	Landscape generic	brown			
24893	476E 526N -2	2	Mollusc shell	Shell					

Record Number	Provenience	#	Function 4	Material	Decorative Pattern	Decorative Colour	Condition	Primary Diagnostic	Comment
24913	476E 526N -2	3	Holloware unspecified	Vitrified White Earthenware	moulded				
24911	476E 526N -2	99	Tableware unspecified	Vitrified White Earthenware	plain				
24912	476E 526N -2	18	Tableware unspecified	Vitrified White Earthenware	plain		Burned / Melted		
24927	476E 526N -2	1	Tableware unspecified	Vitrified White Earthenware	Unspecified Transfer	brown			
24929	476E 526N -2	1	Clay smoking pipe bowl	White Clay	plain		Burned / Melted		
24930	476E 526N -2	1	Clay smoking pipe bowl	White Clay	plain				
24931	476E 526N -2	2	Clay smoking pipe stem	White Clay	plain				
24917	476E 526N -2	7	Tableware unspecified	yellowware	plain				
26068	476E 526N -3	1	Pane glass	Blue/Green Glass (aqua)			Burned / Melted		
26070	476E 526N -3	1	button	bone					5 hole; 1.8 cm diameter
26066	476E 526N -3	1	Mammal bone	bone					
26075	476E 526N -3	2	Container unspecified	Coarse Earthenware				Lead glaze	
26074	476E 526N -3	5	Tableware unspecified	Fine Earthenware	plain			Jackfield type 19th century	
26069	476E 526N -3	1	Bottle unidentified	red/buff/brown green glass			Patinated / encrusted		

Record Number	Provenience	#	Function 4	Material	Decorative Pattern	Decorative Colour	Condition	Primary Diagnostic	Comment
26065	476E 526N -3	1	Wrought / forged nail	iron					
26077	476E 526N -3	2	Flatware ceramic unspecified	Refined White Earthenware	willow	blue			
26080	476E 526N -3	2	Flatware ceramic unspecified	Refined White Earthenware	No central motif generic	brown			geometric sheet design
26085	476E 526N -3	1	Flatware ceramic unspecified	Refined White Earthenware	Unmoulded unscaloped rim	blue			
26089	476E 526N -3	1	Flatware ceramic unspecified	Refined White Earthenware	Painted unspecified	brown			thick brown band around rim with two very thin green ones either side
26084	476E 526N -3	1	Holloware unspecified	Refined White Earthenware	stamped	blue			floral
26081	476E 526N -3	2	Tableware unspecified	Refined White Earthenware	sponged	blue			loose sponge
26072	476E 526N -3	1	Flatware ceramic unspecified	Vitrified White Earthenware	Moulded				stylized leaf motif
26091	476E 526N -3	1	Holloware unspecified	Vitrified White Earthenware	Painted unspecified	blue			generic floral blue painted exterior and interior base; likely teacup
26073	476E 526N -3	16	Tableware unspecified	Vitrified White Earthenware	plain				
24655	478E 527N -1	12	Bottle unidentified	Blue/Green Glass (aqua)			Burned / Melted		

Record Number	Provenience	#	Function 4	Material	Decorative Pattern	Decorative Colour	Condition	Primary Diagnostic	Comment
24657	478E 527N -1	5	Bottle unidentified	Blue/Green Glass (aqua)					
24639	478E 527N -1	7	Mammal bone	bone					
24652	478E 527N -1	13	brick	brick					
24642	478E 527N -1	1	Clinker (spent fuel)	Clinker					
24661	478E 527N -1	4	Container unspecified	Coarse Earthenware	Plain			Lead glaze	
24659	478E 527N -1	5	Bottle unidentified	Colourless Glass					
24660	478E 527N -1	1	Bottle unidentified	Colourless Glass			Burned / Melted		
24658	478E 527N -1	5	Pane glass	Colourless Glass					
24647	478E 527N -1	1	Hinge	Copper Alloy					one half of hinge; two holes for fasteners
24668	478E 527N -1	1	Lid / cover unspecified	Fine Earthenware red/buff/brown	Moulded				floral design with central unglazed portion and hole to attach handle
24662	478E 527N -1	2	Tableware unspecified	Fine Earthenware red/buff/brown	plain			Jackfield type 19th century	
24653	478E 527N -1	9	Safety glass	glass					
24654	478E 527N -1	1	Bottle unidentified	Green Glass			Burned / Melted		
24656	478E 527N -1	10	Bottle unidentified	Green Glass					
24643	478E 527N -1	10	Cut nail	iron					
24646	478E 527N -1	1	scrap	iron					
24645	478E 527N -1	1	wire	iron					
24644	478E 527N -1	2	Wire / drawn nail	iron					
24641	478E 527N -1	2	Mortar (construction)	Mortar					
24651	478E 527N -1	2	scrap	plastic					garden tags

Record Number	Provenience	#	Function 4	Material	Decorative Pattern	Decorative Colour	Condition	Primary Diagnostic	Comment
24673	478E 527N -1	1	Tableware unspecified	Porcelain unspecified	plain		Burned / Melted		
24667	478E 527N -1	8	Flatware ceramic unspecified	Refined White Earthenware	plain		Burned / Melted		
24674	478E 527N -1	2	Flatware ceramic unspecified	Refined White Earthenware	Unspecified Transfer	brown			
24675	478E 527N -1	2	Flatware ceramic unspecified	Refined White Earthenware	Edged ware unidentified	blue	Burned / Melted		
24676	478E 527N -1	1	Flatware ceramic unspecified	Refined White Earthenware	Unspecified Transfer	red			
24671	478E 527N -1	3	Holloware unspecified	Refined White Earthenware	banded	blue			alternating thin and thick banded design
24672	478E 527N -1	3	Holloware unspecified	Refined White Earthenware	banded	brown			decorated interior and exterior; thin bands
24666	478E 527N -1	3	Tableware unspecified	Refined White Earthenware	plain		Exfoliated		
24669	478E 527N -1	7	Tableware unspecified	Refined White Earthenware	Unspecified Transfer	blue			
24670	478E 527N -1	1	Tableware unspecified	Refined White Earthenware	Red/black/lit. Blue/lit. Green				
24640	478E 527N -1	2	Slate board	Slate					

Record Number	Provenience	#	Function 4	Material	Decorative Pattern	Decorative Colour	Condition	Primary Diagnostic	Comment
24664	478E 527N -1	1	Holloware unspecified	Vitrified White Earthenware	Moulded				
24663	478E 527N -1	44	Tableware unspecified	Vitrified White Earthenware	plain				
24665	478E 527N -1	3	Tableware unspecified	Vitrified White Earthenware	plain		Burned / Melted		
24649	478E 527N -1	1	Clay smoking pipe mouthpiece/bite	white clay	plain			glazed	brown glazed mouthpiece
24648	478E 527N -1	1	Clay smoking pipe stem	white clay	plain				
24650	478E 527N -1	1	Clay smoking pipe stem	White Clay	plain				Duncan McDougall & Co. Glasgow
25465	478E 527N -2	3	Mammal bone	bone					
25467	478E 527N -2	1	Pane glass	Colourless Glass					
25468	478E 527N -2	2	Cut nail	iron					partial
25469	478E 527N -2	2	wire	iron					
25470	478E 527N -2	1	plastic	Plastic					
25464	478E 527N -2	1	Flatware ceramic unspecified	Refined White Earthenware	Edged ware unidentified	blue			
25462	478E 527N -2	6	saucer	Refined White Earthenware	sponged	blue			pieces crossmend; sponged
25466	478E 527N -2	1	Mollusc shell	shell					
25459	478E 527N -2	3	Flatware ceramic unspecified	Vitrified White Earthenware	plain				
25461	478E 527N -2	2	Flatware ceramic unspecified	Vitrified White Earthenware	plain		Burned / Melted		

Record Number	Provenience	#	Function 4	Material	Decorative Pattern	Decorative Colour	Condition	Primary Diagnostic	Comment
25183	480E 500N -1	3	Pane glass	Blue/Green Glass (aqua)					
25182	480E 500N -1	1	brick	brick					
25181	480E 500N -1	1	Container unspecified	Coarse Earthenware	Plain				
25172	480E 500N -1	1	scrap	plastic					
25168	480E 500N -1	1	Wrapper	plastic					
25180	480E 500N -1	1	Holloware unspecified	Porcelain unspecified	flowers	brown	Burned / Melted	Lithograph	
25173	480E 500N -1	21	Tableware unspecified	Refined White Earthenware	plain				
25176	480E 500N -1	3	Tableware unspecified	Refined White Earthenware			Exfoliated		
25179	480E 500N -1	1	Holloware unspecified	Vitrified White Earthenware	Unspecified Transfer	black			"...PAN" pink background
25178	480E 500N -1	1	Holloware unspecified	yellowware	plain			slipped	slipped white interior
25145	480E 500N -2	2	foil	Aluminum					
25139	480E 500N -2	4	Pane glass	Blue/Green Glass (aqua)					
25143	480E 500N -2	7	brick	brick					
25148	480E 500N -2	4	Container unspecified	Coarse Earthenware			Exfoliated		
25149	480E 500N -2	4	Container unspecified	Coarse Earthenware	Plain		Burned / Melted	Lead glaze	
25140	480E 500N -2	1	Bottle unidentified	Colourless Glass			Burned / Melted		
25141	480E 500N -2	1	Gaming piece	Colourless Glass					flat bottomed dome; mancala gaming piece or similar
25146	480E 500N -2	1	Tooth / teeth unspecified	Dentine (Tooth)					

Record Number	Provenience	#	Function 4	Material	Decorative Pattern	Decorative Colour	Condition	Primary Diagnostic	Comment
25154	480E 500N -2	3	Tableware unspecified	Fine Earthenware red/buff/brown	plain			Jackfield type 19th century	
25144	480E 500N -2	1	Cut nail	iron					
25142	480E 500N -2	4	Scrap	iron					
25138	480E 500N -2	14	plastic	Plastic					
25153	480E 500N -2	1	Holloware unspecified	Refined White Earthenware	Plain		Burned / Melted		
25157	480E 500N -2	1	Holloware unspecified	Refined White Earthenware	banded	blue			
25152	480E 500N -2	4	Tableware unspecified	Refined White Earthenware			Exfoliated		
25147	480E 500N -2	1	Plumbing fixture	Rubber Derived unspecified	Synthetic				"BLACK CO 2 - 7 GM - 15597629"
25160	480E 500N -2	1	Flatware ceramic unspecified	Vitrified White Earthenware	Unspecified Transfer	black			"...STONE CHINA / ...KIN & ..." probably ironstone China / Meakin & co
25158	480E 500N -2	1	Holloware unspecified	Vitrified White Earthenware	stamped	brown			
25150	480E 500N -2	41	Tableware unspecified	Vitrified White Earthenware	plain				
25162	480E 500N -2	2	Tableware unspecified	yellowware	plain				
25755	480E 500N -3	1	foil	Aluminum					
25756	480E 500N -3	1	scrap	iron					
25754	480E 500N -3	2	Tableware unspecified	Vitrified White Earthenware	plain		Burned / Melted		

Record Number	Provenience	#	Function 4	Material	Decorative Pattern	Decorative Colour	Condition	Primary Diagnostic	Comment
26512	480E 500N -4	5	Tableware unspecified	Vitrified White Earthenware	plain				
25372	480E 505N -1	1	Bottle unidentified	Blue/Green Glass (aqua)			Burned / Melted	Mould blown	
25381	480E 505N -1	3	Container unspecified	Coarse Earthenware	plain			Lead glaze	
25370	480E 505N -1	2	Bottle unidentified	Colourless Glass			Burned / Melted		
25373	480E 505N -1	1	Pane glass	Colourless Glass					
25375	480E 505N -1	1	Scrap	Plastic					
25385	480E 505N -1	1	Flatware ceramic unspecified	Refined White Earthenware	Red/black/lt. Blue/lt. Green				
25382	480E 505N -1	2	Tableware unspecified	Refined White Earthenware	plain				
25379	480E 505N -1	1	mug	Vitrified White Earthenware	plain				
25377	480E 505N -1	24	Tableware unspecified	Vitrified White Earthenware	plain				
25386	480E 505N -1	2	Tableware unspecified	Vitrified White Earthenware	Unspecified Transfer	black			
25384	480E 505N -1	1	Tableware unspecified	yellowware	plain				
25840	480E 505N -2	1	Fish bone	bone					
25838	480E 505N -2	1	brick	Brick					

Record Number	Provenience	#	Function 4	Material	Decorative Pattern	Decorative Colour	Condition	Primary Diagnostic	Comment
25836	480E 505N -2	2	Glassware unidentified	Colourless Glass					
25837	480E 505N -2	2	Holloware unspecified	Vitrified White Earthenware	plain				
26025	480E 510N -1	1	foil	Aluminum					
26018	480E 510N -1	1	Pharmaceutical / toiletry bottle	Blue Glass				Hand tooled bottle finish	partial finish from small bottle
26021	480E 510N -1	1	Bottle unidentified	Blue/Green Glass (aqua)					
26022	480E 510N -1	2	Pane glass	Blue/Green Glass (aqua)					
26026	480E 510N -1	2	Mammal bone	bone					
26039	480E 510N -1	5	Container unspecified	Coarse Earthenware				Lead glaze	
26017	480E 510N -1	1	Wine bottle	Green Glass (dark olive)					large base fragment
26020	480E 510N -1	1	Bottle unidentified	Green Glass (light)			Burned / Melted		
26023	480E 510N -1	4	Cut nail	iron					partial green fragment
26024	480E 510N -1	1	Plastic	plastic					
26027	480E 510N -1	1	button	Porcelain unspecified				Prosser	4 hole; white; ~1.1cm diameter
26034	480E 510N -1	1	Flatware ceramic unspecified	Refined White Earthenware	Landscape generic	brown			
26036	480E 510N -1	2	Holloware unspecified	Refined White Earthenware	Red/black/lt. Blue/lt. Green		Burned / Melted		
26031	480E 510N -1	1	Flatware ceramic unspecified	Vitrified White Earthenware	Unspecified Transfer	blue			
26037	480E 510N -1	13	Tableware unspecified	Vitrified White	plain				

Record Number	Provenience	#	Function 4	Material	Decorative Pattern	Decorative Colour	Condition	Primary Diagnostic	Comment
26028	480E 510N -1	1	Serving dish unspecified	Earthenware yellowware	banded	blue			thin blue bands on exterior surface
25762	480E 515N -1	1	Mammal bone	bone					
25771	480E 515N -1	2	Container unspecified	Coarse Earthenware	plain			Lead glaze	
25772	480E 515N -1	2	Container unspecified	Coarse Earthenware			Exfoliated		
25761	480E 515N -1	1	Bottle unidentified	Green Glass					
25758	480E 515N -1	1	cut nail	iron					
25760	480E 515N -1	1	wire	iron					
25767	480E 515N -1	1	Flatware ceramic unspecified	Porcelain unspecified	flowers	brown	Burned / Melted	Lithograph	
25763	480E 515N -1	5	Holloware unspecified	Refined White Earthenware	plain				
25766	480E 515N -1	1	Tableware unspecified	Refined White Earthenware	plain		Burned / Melted		
25076	480E 515N -2	2	Bottle unidentified	Blue/Green Glass (aqua)			Burned / Melted		
25068	480E 515N -2	22	Mammal bone	bone					
25073	480E 515N -2	1	brick	brick					
25084	480E 515N -2	7	Container unspecified	Coarse Earthenware			exfoliated		
25087	480E 515N -2	2	Container unspecified	Coarse Earthenware	plain			Lead glaze	
25079	480E 515N -2	1	Bottle unidentified	Colourless Glass					
25077	480E 515N -2	1	Beverage bottle unspecified	Green Glass					

Record Number	Provenience	#	Function 4	Material	Decorative Pattern	Decorative Colour	Condition	Primary Diagnostic	Comment
25078	480E 515N -2	1	Bottle unidentified	Green Glass (light)					
25069	480E 515N -2	5	Cut nail	iron					
25072	480E 515N -2	1	nut	iron					
25071	480E 515N -2	1	screw	iron				Slot screw --	
25070	480E 515N -2	2	Wire / drawn nail	iron					
25074	480E 515N -2	1	plastic	plastic					
25088	480E 515N -2	2	Holloware unspecified	Porcelain unspecified	flowers	brown		Lithograph	
25089	480E 515N -2	1	Flatware ceramic unspecified	Refined White Earthenware	Red/black/lt. Blue/lt. Green				
25093	480E 515N -2	1	Flatware ceramic unspecified	Refined White Earthenware	Even scalloped /impressed pattern	blue			
25090	480E 515N -2	1	Flatware ceramic unspecified	Vitrified White Earthenware	Edged ware unidentified	blue	Burned / Melted		
25095	480E 515N -2	1	Flatware ceramic unspecified	Vitrified White Earthenware	Unspecified Transfer	black			
25082	480E 515N -2	21	Tableware unspecified	Vitrified White Earthenware	plain				
25083	480E 515N -2	2	Tableware unspecified	Vitrified White Earthenware	plain		Burned / Melted		
25096	480E 515N -2	1	Holloware unspecified	yellowware	banded	brown			
25098	480E 515N -2	1	Holloware unspecified	yellowware	plain				
25623	480E 520N -1	1	comb	Bakelite (phenol -formaldehyde resin)					thick, coarse comb; all tines missing
25619	480E 520N -1	2	bird bone	bone					

Record Number	Provenience	#	Function 4	Material	Decorative Pattern	Decorative Colour	Condition	Primary Diagnostic	Comment
25632	480E 520N -1	2	Container unspecified	Coarse Earthenware	plain			Lead glaze	
25633	480E 520N -1	1	tile	Coarse Earthenware					
25622	480E 520N -1	1	Glassware unidentified	Colourless Glass					
25620	480E 520N -1	2	Tooth / teeth unspecified	Dentine (Tooth)					
25621	480E 520N -1	3	Bottle unidentified	Green Glass (light)			Patinated / encrusted		
25618	480E 520N -1	1	bolt	iron					partially threaded; square top
25616	480E 520N -1	8	cut nail	iron					partial
25614	480E 520N -1	18	scrap	iron					
25615	480E 520N -1	1	staple	iron					
25617	480E 520N -1	1	Wrought / forged nail	iron					partial
25630	480E 520N -1	2	Flatware ceramic unspecified	Refined White Earthenware	Painted unspecified	red			very thin red band; probably around interior surface of small plate
25629	480E 520N -1	1	Holloware unspecified	Refined White Earthenware	Painted unspecified	blue			thin blue band exterior surface
25631	480E 520N -1	1	Flatware ceramic unspecified	Vitrified White Earthenware	Unspecified Transfer	black			
25624	480E 520N -1	11	Tableware unspecified	Vitrified White Earthenware	plain				
25625	480E 520N -1	5	Tableware unspecified	Vitrified White Earthenware	plain		Burned / Melted		

Record Number	Provenience	#	Function 4	Material	Decorative Pattern	Decorative Colour	Condition	Primary Diagnostic	Comment
25626	480E 520N -1	3	Tableware unspecified	Vitrified White Earthenware	Unspecified Transfer	blue			multiple vessels
25628	480E 520N -1	1	Teapot	Vitrified White Earthenware	Unspecified Transfer	blue	Burned / Melted		part of teapot spout; blue transfer print over moulded swirl pattern
25627	480E 520N -1	1	Tableware unspecified	yellowware	plain				
24722	480E 520N -2	6	Bottle unidentified	Blue/Green Glass (aqua)					
24721	480E 520N -2	1	Pane glass	Blue/Green Glass (aqua)					
24714	480E 520N -2	2	brick	brick					
24723	480E 520N -2	1	Bottle unidentified	glass			Burned / Melted		
24719	480E 520N -2	1	Bottle unidentified	Green Glass					
24720	480E 520N -2	1	Bottle unidentified	Green Glass (light)					
24717	480E 520N -2	5	cut nail	iron					
24715	480E 520N -2	8	scrap	iron					
24718	480E 520N -2	1	Wrought / forged nail	iron					
24716	480E 520N -2	2	scrap	lead					
24726	480E 520N -2	1	Flatware ceramic unspecified	Refined White Earthenware	Red/black/lt. Blue/lt. Green				
24727	480E 520N -2	1	Flatware ceramic unspecified	Refined White Earthenware	Edged ware unidentified	blue			impressed crow's foot with two painted blue bands, straight edge
24724	480E 520N -2	1	Flatware ceramic unspecified	Vitrified White Earthenware	plain		Burned / Melted		
24725	480E 520N -2	5	Tableware unspecified	Vitrified White	plain				

Record Number	Provenience	#	Function 4	Material	Decorative Pattern	Decorative Colour	Condition	Primary Diagnostic	Comment
25216	480E 525N -2	1	comb	Earthenware Bakelite (phenol -formaldehyde resin)					single small tine
25327	480E 525N -2	2	Bottle closure unspecified	Blue/Green Glass (aqua)			Patinated / encrusted	Hand tooled bottle finish	
25322	480E 525N -2	21	Bottle unidentified	Blue/Green Glass (aqua)					
25334	480E 525N -2	1	Lamp chimney	Blue/Green Glass (aqua)					
25321	480E 525N -2	17	Pane glass	Blue/Green Glass (aqua)					
25210	480E 525N -2	3	Bird bone	bone					
25204	480E 525N -2	21	Mammal bone	bone					
25213	480E 525N -2	4	Mammal bone	bone			calcined		
25215	480E 525N -2	2	Mammal bone	bone			Burned / Melted		
25201	480E 525N -2	3	brick	brick					
25267	480E 525N -2	3	Container unspecified	Coarse Earthenware	plain			Lead glaze	
25269	480E 525N -2	1	Container unspecified	coarse stoneware	plain			Albany slip int.& ext. shoulder	
25218	480E 525N -2	1	button	Copper Alloy					dome shaped button with a mobile single loop fastener on rear
25220	480E 525N -2	1	button	copper alloy				Gilding	"DOUBLE GILT / ** NO 2 **" single rear loop fastener
25206	480E 525N -2	6	Mammal tooth / teeth	Dentine (Tooth)					
25207	480E 525N -2	1	Tooth / teeth unspecified	Dentine (Tooth)					
25268	480E 525N -2	4	Tableware unspecified	Fine Earthenware red/buff/brown	plain			Jackfield type 19th century	

Record Number	Provenience	#	Function 4	Material	Decorative Pattern	Decorative Colour	Condition	Primary Diagnostic	Comment
25329	480E 525N -2	2	Bottle unidentified	Green Glass					
25333	480E 525N -2	5	Beverage bottle unspecified	Green Glass				Mould blown	
25330	480E 525N -2	3	Bottle unidentified	Green Glass (dark olive)			Burned / Melted		
25324	480E 525N -2	1	Bottle unidentified	Green Glass (light)			Burned / Melted		
25196	480E 525N -2	1	bolt	iron					
25198	480E 525N -2	1	buckle	iron					large; single prong buckle; possibly from a belt
25189	480E 525N -2	32	Cut nail	iron					partial
25194	480E 525N -2	4	Horseshoe nail	iron					
25195	480E 525N -2	2	Knife unspecified	iron					
25197	480E 525N -2	1	rod	iron					
25193	480E 525N -2	3	scrap	iron					
25191	480E 525N -2	4	Wire / drawn nail	iron					
25192	480E 525N -2	2	Wrought / forged nail	iron				Rose head	
25265	480E 525N -2	6	Flatware ceramic unspecified	Porcelain unspecified	flowers	brown		Lithograph	
25319	480E 525N -2	1	Clay smoking pipe (functionally complete)	Red Clay	plain				
25256	480E 525N -2	1	Flatware ceramic unspecified	Refined White Earthenware	sponged	brown			
25263	480E 525N -2	1	Flatware ceramic unspecified	Refined White Earthenware	Painted unspecified	blue			painted band around base of the plate, interior surface
25277	480E 525N -2	9	Flatware ceramic unspecified	Refined White Earthenware	Red/black/lt. Blue/lt. Green				large floral motifs and red and blue banded design around rim
25282	480E 525N -2	2	Flatware ceramic unspecified	Refined White Earthenware	Impressed repetitive pattern unscalloped rim	blue			probably dinner plate

Record Number	Provenience	#	Function 4	Material	Decorative Pattern	Decorative Colour	Condition	Primary Diagnostic	Comment
25284	480E 525N -2	1	Flatware ceramic unspecified	Refined White Earthenware	Even scalloped /impressed pattern	blue			
25289	480E 525N -2	8	Flatware ceramic unspecified	Refined White Earthenware	Unspecified Transfer	Black	Burned / Melted		small fragments; likely one vessel
25298	480E 525N -2	1	Flatware ceramic unspecified	Refined White Earthenware	Painted unspecified	brown			thick band around rim
25301	480E 525N -2	1	Flatware ceramic unspecified	Refined White Earthenware	Unspecified Transfer	blue	Burned / Melted		
25260	480E 525N -2	3	Holloware unspecified	Refined White Earthenware	banded	blue	Burned / Melted		thin blue bands around rim; thick blue band around body; pieces cross mend
25262	480E 525N -2	5	Holloware unspecified	Refined White Earthenware	banded	blue			few pieces cross mend
25280	480E 525N -2	1	Holloware unspecified	Refined White Earthenware	stamped	purple			stamped geometric floral motif; double banded beneath
25303	480E 525N -2	3	Holloware unspecified	Refined White Earthenware	Floral generic	blue			interior and exterior decoration
25255	480E 525N -2	5	Tableware unspecified	Refined White Earthenware	plain				
25305	480E 525N -2	4	Tableware unspecified	Refined White Earthenware	Unspecified Transfer	blue			
25211	480E 525N -2	1	Mollusc shell	Shell					

Record Number	Provenience	#	Function 4	Material	Decorative Pattern	Decorative Colour	Condition	Primary Diagnostic	Comment
25217	480E 525N -2	1	Slate board	slate					
25295	480E 525N -2	5	Flatware ceramic unspecified	Vitrified White Earthenware	Floral generic	brown			transfer print interior surface
25296	480E 525N -2	1	Flatware ceramic unspecified	Vitrified White Earthenware	Classical - generic	brown	Burned / Melted		
25252	480E 525N -2	1	Handle / knob unspecified	Vitrified White Earthenware	moulded				base of a handle from service ware
25275	480E 525N -2	2	Holloware unspecified	Vitrified White Earthenware	Painted unspecified	yellow			small yellow flower painted interior surface
25293	480E 525N -2	3	Holloware unspecified	Vitrified White Earthenware	Unspecified Transfer	black			
25248	480E 525N -2	165	Tableware unspecified	Vitrified White Earthenware	plain				mostly very small fragments
25250	480E 525N -2	17	Tableware unspecified	Vitrified White Earthenware	plain		Burned / Melted		
25276	480E 525N -2	3	Tableware unspecified	Vitrified White Earthenware	Red/black/lit. Blue/lit. Green		Burned / Melted		
25258	480E 525N -2	15	Teacup	Vitrified White Earthenware	sponged	blue			painted band around rim; loose sponged body
25314	480E 525N -2	2	Clay smoking pipe bowl	White Clay	Ribbed				

Record Number	Provenience	#	Function 4	Material	Decorative Pattern	Decorative Colour	Condition	Primary Diagnostic	Comment
25318	480E 525N -2	1	Clay smoking pipe bowl	White Clay	Plain		Burned / Melted		
25312	480E 525N -2	1	Clay smoking pipe stem	White Clay				Henderson Montreal	
25315	480E 525N -2	1	clay smoking pipe stem	White Clay	Plain				
25285	480E 525N -2	9	Tableware unspecified	yellowware	plain				
25288	480E 525N -2	1	Tableware unspecified	yellowware	plain		Burned / Melted		
24698	480E 530N -1	1	Pane glass	Blue/Green Glass (aqua)					
24700	480E 530N -1	1	Mammal bone	bone					
24699	480E 530N -1	1	brick	brick					
24702	480E 530N -1	1	Container unspecified	Coarse Earthenware	plain			Lead glaze	
24697	480E 530N -1	1	Bottle unidentified	Green Glass					
24696	480E 530N -1	3	cut nail	iron					
24695	480E 530N -1	8	Toy vehicle unspecified	plastic					
24701	480E 530N -1	3	Tableware unspecified	Refined White Earthenware	plain				
25778	480E 530N -2	2	Pane glass	Blue/Green Glass (aqua)					
25775	480E 530N -2	2	Lamp chimney	Colourless Glass					
25776	480E 530N -2	1	Utensil handle unspecified	iron					
26432	482E 512N -1	1	Bottle unidentified	Amber/Brown Glass				Cup bottom mould	small, circular vessel
26442	482E 512N -1	3	Bottle unidentified	Blue/Green Glass (aqua)			Burned / Melted	Mould blown	at least 2 vessels
26443	482E 512N -1	1	Pane glass	Blue/Green Glass (aqua)					
26418	482E 512N -1	1	Mammal bone	bone					

Record Number	Provenience	#	Function 4	Material	Decorative Pattern	Decorative Colour	Condition	Primary Diagnostic	Comment
26453	482E 512N -1	1	Container unspecified	Coarse Earthenware				Lead glaze	
26437	482E 512N -1	1	Cup unspecified	Colourless Glass				fluted drinking cup	
26441	482E 512N -1	1	Glassware unidentified	Colourless Glass			Burned / Melted		
26431	482E 512N -1	1	safety pin	Copper Alloy					
26450	482E 512N -1	1	Holloware unspecified	Fine Earthenware	moulded			Jackfield type 19th century	moulded cross hatched pattern on exterior surface
26434	482E 512N -1	1	Bottle unidentified	Green Glass				Mould blown	
26429	482E 512N -1	1	Scrap	Grey Metal					
26419	482E 512N -1	6	Cut nail	iron					partial
26426	482E 512N -1	1	Fork unspecified	iron					3 prongs
26423	482E 512N -1	1	rod	iron					threaded at one end with attached nut
26427	482E 512N -1	3	scrap	iron					
26421	482E 512N -1	1	Wire / drawn nail	iron					
26424	482E 512N -1	1	Wrought / forged nail	iron					
26446	482E 512N -1	1	Flatware ceramic unspecified	Refined White Earthenware	sponged	brown			loose sponged on interior surface
26447	482E 512N -1	2	Flatware ceramic unspecified	Vitrified White Earthenware	Unspecified Transfer	blue			scalloped rim; possibly landscape decor
26457	482E 512N -1	1	Flatware ceramic unspecified	Vitrified White Earthenware	Moulded		Burned / Melted		
26454	482E 512N -1	6	Tableware unspecified	Vitrified White Earthenware	plain				

Record Number	Provenience	#	Function 4	Material	Decorative Pattern	Decorative Colour	Condition	Primary Diagnostic	Comment
26444	482E 512N -1	1	Tableware unspecified	Yellowware	banded				thin white and black bands
24839	482E 523N -1	9	Bottle unidentified	Blue/Green Glass (aqua)			Patinated / encrusted		
24843	482E 523N -1	11	Bottle unidentified	Blue/Green Glass (aqua)			Burned / Melted		
24841	482E 523N -1	24	pane glass	Blue/Green Glass (aqua)					
24844	482E 523N -1	1	Panel bottle	Blue/Green Glass (aqua)					
24836	482E 523N -1	8	Fish bone	bone					
24833	482E 523N -1	37	Mammal bone	bone					
24835	482E 523N -1	2	Mammal bone	bone			Calcined		
24854	482E 523N -1	1	Clinker (spent fuel)	Clinker					
24858	482E 523N -1	1	Ink bottle	Coarse Stoneware	plain				Derbyshire type ink/blacking
24842	482E 523N -1	5	Glassware unidentified	Colourless Glass			Burned / Melted		
24845	482E 523N -1	2	Lamp chimney	Colourless Glass					
24834	482E 523N -1	12	Tooth / teeth unspecified	Dentine (Tooth)					
24840	482E 523N -1	9	Bottle unidentified	Green Glass					
24826	482E 523N -1	28	Cut nail	iron					partial
24832	482E 523N -1	1	ring	iron					4.5cm diameter
24829	482E 523N -1	12	scrap	iron					
24831	482E 523N -1	1	screw	iron					
24828	482E 523N -1	2	wire	iron					
24827	482E 523N -1	3	Wire / drawn nail	iron					partial
24830	482E 523N -1	4	Wrought / forged nail	iron					
24837	482E 523N -1	3	Mortar (construction)	Mortar					
24838	482E 523N -1	1	Salt / pepper shaker lid	plastic					yellow plastic; three holes

Record Number	Provenience	#	Function 4	Material	Decorative Pattern	Decorative Colour	Condition	Primary Diagnostic	Comment
24855	482E 523N -1	2	Holloware unspecified	Porcelain unspecified	Unspecified Transfer	black	Burned / Melted		
24856	482E 523N -1	1	Tableware unspecified	Porcelain unspecified	Floral generic	black			
24848	482E 523N -1	12	Flatware ceramic unspecified	Refined White Earthenware	plain				
24851	482E 523N -1	2	Flatware ceramic unspecified	Refined White Earthenware	Floral generic	Brown			
24852	482E 523N -1	13	Flatware ceramic unspecified	Refined White Earthenware	stamped	blue			blue floral decoration; painted lines
24857	482E 523N -1	4	Flatware ceramic unspecified	Refined White Earthenware	Red/black/lt. Blue/lt. Green				
24849	482E 523N -1	1	Mollusc shell	shell					
24850	482E 523N -1	2	Flatware ceramic unspecified	Vitrified White Earthenware	Unspecified Transfer	blue			interior surface
24846	482E 523N -1	41	Tableware unspecified	Vitrified White Earthenware	plain				
24847	482E 523N -1	19	Tableware unspecified	Vitrified White Earthenware	Plain		Burned / Melted		
24853	482E 523N -1	2	Tableware unspecified	Vitrified White Earthenware	plain		Exfoliated		
24860	482E 523N -1	2	Clay smoking pipe bowl	White Clay	plain				
24861	482E 523N -1	3	clay smoking pipe bowl	White Clay	moulded				ridges with dots

Record Number	Provenience	#	Function 4	Material	Decorative Pattern	Decorative Colour	Condition	Primary Diagnostic	Comment
24859	482E 523N -1	4	Tableware unspecified	Yellowware	moulded				moulded bumps
24681	482E 523N -2	5	Glassware unidentified	Blue/Green Glass (aqua)			Burned / Melted		
24684	482E 523N -2	4	Pane glass	Blue/Green Glass (aqua)					
24677	482E 523N -2	1	Fish bone	bone					
24678	482E 523N -2	4	Mammal bone	bone					
24679	482E 523N -2	2	Mammal bone	bone			Burned / Melted		
24680	482E 523N -2	1	Mammal bone	bone			Calcined		
24685	482E 523N -2	1	Charcoal	Charcoal					
24693	482E 523N -2	1	Container unspecified	Coarse Earthenware	plain				
24683	482E 523N -2	1	Bottle unidentified	Green Glass					
24682	482E 523N -2	3	Bottle unidentified	Green Glass (light)			Patinated / encrusted		
24687	482E 523N -2	2	cut nail	iron					
24686	482E 523N -2	1	Mortar (construction)	Mortar					
24688	482E 523N -2	2	button	Porcelain unspecified				Prosser	one complete 4 hole; one partial; white; 1.5cm
24690	482E 523N -2	6	Flatware ceramic unspecified	Refined White Earthenware	plain		Burned / Melted		
24694	482E 523N -2	1	Flatware ceramic unspecified	Refined White Earthenware	Scalloped rim	green			green edged ware
24691	482E 523N -2	1	Holloware unspecified	Vitrified White Earthenware	Unspecified Transfer	blue	Burned / Melted		

Record Number	Provenience	#	Function 4	Material	Decorative Pattern	Decorative Colour	Condition	Primary Diagnostic	Comment
24692	482E 523N -2	3	Tableware unspecified	Vitrified White Earthenware	plain				
24689	482E 523N -2	2	Clay smoking pipe bowl	White Clay	Moulded		Burned / Melted		
25408	485E 500N -2	1	Bottle unidentified	Blue/Green Glass (aqua)					
25430	485E 500N -2	4	brick	brick					
25416	485E 500N -2	10	Container unspecified	Coarse Earthenware	plain			Lead glaze	
25418	485E 500N -2	1	Container unspecified	Coarse Earthenware	plain		Burned / Melted	Lead glaze	
25419	485E 500N -2	4	Container unspecified	Coarse Earthenware			exfoliated		
25428	485E 500N -2	2	tile	Coarse Earthenware					
25409	485E 500N -2	1	pane glass	Colourless Glass					
25410	485E 500N -2	1	coin	Copper Alloy					unidentifiable fragment; some lettering, illegible
25424	485E 500N -2	1	Tableware unspecified	Fine Earthenware red/buff/brown	plain			Jackfield type 19th century	
25407	485E 500N -2	5	Bottle unidentified	Green Glass (dark olive)					
25402	485E 500N -2	4	Cut nail	iron					partial
25405	485E 500N -2	1	Horseshoe nail	iron					
25404	485E 500N -2	7	scrap	iron					
25403	485E 500N -2	1	wire	iron					
25426	485E 500N -2	1	Holloware unspecified	Porcelain unspecified	flowers	brown	Burned / Melted	Lithograph	

Record Number	Provenience	#	Function 4	Material	Decorative Pattern	Decorative Colour	Condition	Primary Diagnostic	Comment
25420	485E 500N -2	1	Holloware unspecified	Refined White Earthenware	banded	blue			
25406	485E 500N -2	1	Slate board	slate					
25414	485E 500N -2	3	Flatware ceramic unspecified	Vitrified White Earthenware	plain		Burned / Melted		
25412	485E 500N -2	49	Tableware unspecified	Vitrified White Earthenware	plain				
25421	485E 500N -2	2	Tableware unspecified	yellowware	plain				
26560	485E 500N -3	1	Container unspecified	Coarse Earthenware			Burned / Melted	Lead glaze	
26561	485E 500N -3	1	Bottle unidentified	Colourless Glass					
26562	485E 500N -3	1	Cut nail	iron					partial
25048	485E 505N -1	1	Bottle unidentified	Blue/Green Glass (aqua)					
25046	485E 505N -1	1	Pane glass	Blue/Green Glass (aqua)					
25047	485E 505N -1	2	Bottle unidentified	Colourless Glass					
25040	485E 505N -1	2	Tableware unspecified	Fine Earthenware red/buff/brown	plain			Jackfield type 19th century	
25045	485E 505N -1	2	Wine bottle	Green Glass (dark olive)					
25039	485E 505N -1	1	Cut nail	iron					
25038	485E 505N -1	2	Wire / drawn nail	iron					
25044	485E 505N -1	1	Decorative item	plaster					thin grey plaster fragment; dots of glue(?) on one side; impressed and painted design on the other
25041	485E 505N -1	2	Flatware ceramic unspecified	Vitrified White	Unspecified Transfer	blue			

Record Number	Provenience	#	Function 4	Material	Decorative Pattern	Decorative Colour	Condition	Primary Diagnostic	Comment
25042	485E 505N -1	1	Flatware ceramic unspecified	Earthenware Vitrified White	Unspecified Transfer	black			
25043	485E 505N -1	1	Flatware ceramic unspecified	Earthenware Vitrified White	plain				
25856	485E 505N -2	5	Pane glass	Blue/Green Glass (aqua)					
25853	485E 505N -2	2	Mammal bone	bone					
25854	485E 505N -2	1	Mammal bone	bone			Calcined		
25855	485E 505N -2	2	brick	brick					
25863	485E 505N -2	5	Container unspecified	Coarse Earthenware	plain			Lead glaze	
25857	485E 505N -2	3	Bottle unidentified	Colourless Glass			Burned / Melted		
25866	485E 505N -2	1	Tableware unspecified	Fine Earthenware red/buff/brown	plain			Jackfield type 19th century	
25847	485E 505N -2	4	cut nail	iron					partial
25850	485E 505N -2	1	Horseshoe nail	iron					
25852	485E 505N -2	1	Wire / drawn nail	iron					
25867	485E 505N -2	1	Flatware ceramic unspecified	Refined White Earthenware	Edged ware unidentified	green			
25868	485E 505N -2	1	Flatware ceramic unspecified	Refined White Earthenware	Willow	blue			

Record Number	Provenience	#	Function 4	Material	Decorative Pattern	Decorative Colour	Condition	Primary Diagnostic	Comment
25869	485E 505N -2	1	Flatware ceramic unspecified	Refined White Earthenware	plain		Burned / Melted		
25860	485E 505N -2	11	Tableware unspecified	Vitrified White Earthenware	plain				
25858	485E 505N -2	1	Clay smoking pipe bowl	White Clay	dots				
25865	485E 505N -2	2	Tableware unspecified	yellowware	plain				
25050	485E 505N -3	1	Wire / drawn nail	iron					
25049	485E 505N -3	3	Clay smoking pipe bowl	White Clay	plain		Burned / Melted		
25051	485E 505N -3	1	Tableware unspecified	Yellowware	plain				
25940	485E 510N -1	1	Bottle unidentified	Blue/Green Glass (aqua)			Burned / Melted		
25109	485E 510N -1	2	Pane glass	Blue/Green Glass (aqua)					
25100	485E 510N -1	2	Mammal bone	bone					
25936	485E 510N -1	2	Mammal bone	bone					
25103	485E 510N -1	3	brick	brick					
25107	485E 510N -1	3	Container unspecified	Coarse Earthenware			exfoliated		
25108	485E 510N -1	1	Container unspecified	Coarse Earthenware	plain			Lead glaze	
25962	485E 510N -1	4	Container unspecified	Coarse Earthenware	plain			Lead glaze	
25963	485E 510N -1	1	Container unspecified	Coarse Earthenware				Slipped	thin light exterior slip
25942	485E 510N -1	2	Bottle unidentified	Colourless Glass					
25943	485E 510N -1	1	Pane glass	Colourless Glass					

Record Number	Provenience	#	Function 4	Material	Decorative Pattern	Decorative Colour	Condition	Primary Diagnostic	Comment
25101	485E 510N -1	1	Tooth / teeth unspecified	Dentine (Tooth)					
25114	485E 510N -1	1	Bottle unidentified	Green Glass					
25939	485E 510N -1	1	Bottle unidentified	Green Glass					
25116	485E 510N -1	2	Cut nail	Iron					
25933	485E 510N -1	4	Cut nail	iron					partial
25115	485E 510N -1	2	Fastener	iron					
25113	485E 510N -1	1	Scrap	iron					
25932	485E 510N -1	1	scrap	iron					
25929	485E 510N -1	1	Switch	iron					small rod switch partially attached to a larger wire
25111	485E 510N -1	2	Wire / drawn nail	iron					
25117	485E 510N -1	2	Wrought / forged nail	iron					Rose head
25105	485E 510N -1	5	plastic	plastic					
25948	485E 510N -1	1	Flatware ceramic unspecified	Refined White Earthenware	Unspecified Transfer	black	Burned / Melted		
25949	485E 510N -1	2	Flatware ceramic unspecified	Refined White Earthenware	Unspecified Transfer	black			maker's mark
25953	485E 510N -1	1	Flatware ceramic unspecified	Refined White Earthenware	Edged ware unidentified	green			
25958	485E 510N -1	1	Flatware ceramic unspecified	Refined White Earthenware	willow	blue			
25955	485E 510N -1	1	Holloware unspecified	Refined White Earthenware	Red/black/l. Blue/l. Green				
25959	485E 510N -1	1	Holloware unspecified	Refined White Earthenware	Unspecified Transfer	brown			

Record Number	Provenience	#	Function 4	Material	Decorative Pattern	Decorative Colour	Condition	Primary Diagnostic	Comment
25118	485E 510N -1	1	Slate board	slate					
25934	485E 510N -1	1	Slate board	slate					
25104	485E 510N -1	1	Holloware unspecified	Vitrified White Earthenware	plain				
25951	485E 510N -1	1	Holloware unspecified	Vitrified White Earthenware	Stamped	purple			geometric floral motif
25944	485E 510N -1	20	Tableware unspecified	Vitrified White Earthenware	plain				
25946	485E 510N -1	3	Tableware unspecified	Vitrified White Earthenware	plain		Burned / Melted		
25961	485E 510N -1	1	Holloware unspecified	yellowware	plain		Burned / Melted		moulded channel along rim
25960	485E 510N -1	3	Tableware unspecified	yellowware	plain				
25700	485E 510N -2	1	foil	Aluminum					
25710	485E 510N -2	1	Bottle unidentified	Blue/Green Glass (aqua)					
25708	485E 510N -2	2	pane glass	Blue/Green Glass (aqua)					
25704	485E 510N -2	1	Mammal bone	bone					
25711	485E 510N -2	5	Container unspecified	Coarse Earthenware	plain			Lead glaze	
25705	485E 510N -2	1	Bucket / pail	iron					thick rim
25707	485E 510N -2	4	cut nail	iron					partial
25706	485E 510N -2	2	scrap	iron					
25701	485E 510N -2	1	Plastic	Plastic					
25718	485E 510N -2	1	Flatware ceramic unspecified	Porcelain unspecified	Moulded		Burned / Melted		

Record Number	Provenience	#	Function 4	Material	Decorative Pattern	Decorative Colour	Condition	Primary Diagnostic	Comment
25715	485E 510N -2	1	Flatware ceramic unspecified	Refined White Earthenware	Unspecified Transfer	blue			
25717	485E 510N -2	1	Flatware ceramic unspecified	Refined White Earthenware	willow	blue			
25716	485E 510N -2	1	Holloware unspecified	Refined White Earthenware	Sponged	Blue			loose sponge
25703	485E 510N -2	1	Slate board	slate					
25709	485E 510N -2	1	Bottle unidentified	Solarized Glass	Manganese Tint				
25720	485E 510N -2	1	Flatware ceramic unspecified	Vitrified White Earthenware	Unspecified Transfer	black			part of British crest with unicorn; maker's mark
25714	485E 510N -2	34	Tableware unspecified	Vitrified White Earthenware	plain				
25713	485E 510N -2	1	teacup	Vitrified White Earthenware	Landscape generic	blue			landscape exterior; generic scroll motif along interior rim
25719	485E 510N -2	1	clay smoking pipe bowl	White Clay	Floral				
25712	485E 510N -2	6	Tableware unspecified	yellowware	plain				
25730	485E 510N -3	1	Bottle unidentified	Blue/Green Glass (aqua)					
25729	485E 510N -3	3	Mammal bone	bone					
25738	485E 510N -3	3	Container unspecified	Coarse Earthenware	plain			Lead glaze	
25739	485E 510N -3	1	Container unspecified	Coarse Earthenware			exfoliated		
25732	485E 510N -3	1	Bottle unidentified	Green Glass					

Record Number	Provenience	#	Function 4	Material	Decorative Pattern	Decorative Colour	Condition	Primary Diagnostic	Comment
25731	485E 510N -3	1	Bottle unidentified	Green Glass (light)					
25727	485E 510N -3	8	Cut nail	iron				partial	
25728	485E 510N -3	2	Scrap	Iron					
25742	485E 510N -3	1	Flatware ceramic unspecified	Refined White Earthenware	Red/black/lt. Blue/lt. Green				
25744	485E 510N -3	1	Flatware ceramic unspecified	Refined White Earthenware	Unspecified Transfer	blue			
25745	485E 510N -3	1	Flatware ceramic unspecified	Refined White Earthenware	Even scalloped /impressed pattern	blue			
25748	485E 510N -3	1	Flatware ceramic unspecified	Vitrified White Earthenware	Moulded			stamped maker's mark	
25749	485E 510N -3	1	Flatware ceramic unspecified	Vitrified White Earthenware	willow	blue			
25751	485E 510N -3	1	Flatware ceramic unspecified	Vitrified White Earthenware	Unspecified Transfer	black	Burned / Melted		
25736	485E 510N -3	2	Holloware unspecified	Vitrified White Earthenware	banded	blue			
25733	485E 510N -3	19	Tableware unspecified	Vitrified White Earthenware	Plain				
25735	485E 510N -3	8	Tableware unspecified	Vitrified White Earthenware	plain		Burned / Melted		

Record Number	Provenience	#	Function 4	Material	Decorative Pattern	Decorative Colour	Condition	Primary Diagnostic	Comment
25752	485E 510N -3	2	Serving dish unspecified	yelloware	banded	white			thin alternating bands
25753	485E 510N -3	5	Tableware unspecified	yelloware	Plain				
25352	485E 510N -4	1	Bottle unidentified	Blue/Green Glass (aqua)				Mould blown	
25343	485E 510N -4	1	Mammal bone	bone					
25355	485E 510N -4	1	Beverage bottle unspecified	Green Glass (dark olive)			Burned / Melted		
25354	485E 510N -4	1	Bottle unidentified	Green Glass (light)			Patinated / encrusted		
25351	485E 510N -4	1	cut nail	iron					
25364	485E 510N -4	1	Flatware ceramic unspecified	Refined White Earthenware	Red/black/lt. Blue/lt. Green				interior decoration
25358	485E 510N -4	3	Tableware unspecified	Refined White Earthenware	plain				
25357	485E 510N -4	1	Holloware unspecified	Vitrified White Earthenware	plain				base for small bowl or similar
25367	485E 510N -4	5	Holloware unspecified	Vitrified White Earthenware	sponged	blue			
25359	485E 510N -4	11	Tableware unspecified	Vitrified White Earthenware	plain				
25362	485E 510N -4	2	Tableware unspecified	yelloware	plain		Burned / Melted		
24573	485E 515N -1	3	Bottle unidentified	Blue/Green Glass (aqua)					

Record Number	Provenience	#	Function 4	Material	Decorative Pattern	Decorative Colour	Condition	Primary Diagnostic	Comment
24572	485E 515N -1	1	Glassware unidentified	Blue/Green Glass (aqua)			Burned / Melted		
24574	485E 515N -1	2	Pane glass	Blue/Green Glass (aqua)					
24571	485E 515N -1	1	Mammal bone	bone					
24581	485E 515N -1	5	Container unspecified	Coarse Earthenware	Plain		exfoliated		
24580	485E 515N -1	3	Container unspecified	Coarse Earthenware red	Plain			Lead glaze	
24575	485E 515N -1	2	Bottle unidentified	Colourless Glass					
24584	485E 515N -1	1	Tableware unspecified	Fine Earthenware red/buff/brown	Plain			Jackfield type 19th century	
24576	485E 515N -1	2	Bottle unidentified	Green Glass					
24577	485E 515N -1	1	Bottle unidentified	Green Glass (light)					
24579	485E 515N -1	1	Clothes peg	iron					central spring from clothes pin
24578	485E 515N -1	11	Cut nail	iron					
24570	485E 515N -1	2	Mortar (construction)	Mortar					
24569	485E 515N -1	1	plastic	Plastic					black, thin, flexible plastic
24585	485E 515N -1	1	Flatware ceramic unspecified	Refined White Earthenware	Edged ware unidentified	blue			small feathering; no moulding
24586	485E 515N -1	1	Flatware ceramic unspecified	Refined White Earthenware	Sponged	brown			loose dark brown sponging
24588	485E 515N -1	1	Handle / knob unspecified	Vitrified White Earthenware	Floral generic	brown			moulded handle with detailed floral transfer

Record Number	Provenience	#	Function 4	Material	Decorative Pattern	Decorative Colour	Condition	Primary Diagnostic	Comment
24587	485E 515N -1	1	Serving dish unspecified	Vitrified White Earthenware	Unspecified Transfer	blue			rim of serving vessel; transfer printed interior and exterior
24582	485E 515N -1	17	Tableware unspecified	Vitrified White Earthenware	Plain				
24583	485E 515N -1	1	Tableware unspecified	yellowware	Plain				
26804	485E 515N -2	6	Pane glass	Blue/Green Glass (aqua)					
26800	485E 515N -2	5	Mammal bone	bone					
26802	485E 515N -2	1	Charcoal	Charcoal					
26805	485E 515N -2	2	Bottle unidentified	Colourless Glass					
26806	485E 515N -2	1	Glassware unidentified	Colourless Glass			Burned / Melted		
26811	485E 515N -2	1	Tableware unspecified	Fine Earthenware red/buff/brown				Lustre	copper lustre on jackfield type
26803	485E 515N -2	2	Bottle unidentified	Green Glass					
26797	485E 515N -2	10	Cut nail	iron					
26798	485E 515N -2	1	wire	iron					
26799	485E 515N -2	1	Wrought / forged nail	iron					
26801	485E 515N -2	1	Mollusc shell	shell					
26808	485E 515N -2	1	Flatware ceramic unspecified	Vitrified White Earthenware	Willow	blue			
26807	485E 515N -2	10	Tableware unspecified	Vitrified White Earthenware	plain				
26810	485E 515N -2	5	Tableware unspecified	Vitrified White Earthenware	plain		Burned / Melted		
26809	485E 515N -2	2	Tableware unspecified	yellowware	plain				

Record Number	Provenience	#	Function 4	Material	Decorative Pattern	Decorative Colour	Condition	Primary Diagnostic	Comment
25927	485E 520N -2	1	Bottle unidentified	Blue/Green Glass (aqua)			Burned / Melted		
25926	485E 520N -2	1	scrap	iron					
25924	485E 520N -2	1	plastic	Plastic					
25925	485E 520N -2	2	Flatware ceramic unspecified	Vitrified White Earthenware	plain				
24595	487E 513N -1	6	Bottle unidentified	Blue/Green Glass (aqua)					
24596	487E 513N -1	5	Pane glass	Blue/Green Glass (aqua)					
24593	487E 513N -1	8	Mammal bone	bone					
24603	487E 513N -1	1	brick	brick					
24612	487E 513N -1	5	Container unspecified	Coarse Earthenware	Plain		Exfoliated		
24614	487E 513N -1	6	Container unspecified	Coarse Earthenware	Plain			Lead glaze	
24615	487E 513N -1	1	Container unspecified	Coarse Stoneware	Plain				
24613	487E 513N -1	2	Tableware unspecified	Fine Earthenware red/buff/brown	Plain			Jackfield type 19th century	
24594	487E 513N -1	9	Bottle unidentified	Green Glass					
24597	487E 513N -1	1	Bottle unidentified	Green Glass (light)					
24591	487E 513N -1	11	cut nail	iron				Rectangular head	
24592	487E 513N -1	1	fish hook	iron					large double fish hook with copper alloy wire fastener on top
24590	487E 513N -1	5	scrap	iron					
24589	487E 513N -1	1	Teaspoon	iron					bowl of small teaspoon
24608	487E 513N -1	2	Holloware unspecified	Porcelain unspecified	Floral generic	Brown			interior and exterior design

Record Number	Provenience	#	Function 4	Material	Decorative Pattern	Decorative Colour	Condition	Primary Diagnostic	Comment
24601	487E 513N -1	7	Flatware ceramic unspecified	Refined White Earthenware	Unspecified Transfer	blue			
24602	487E 513N -1	2	Flatware ceramic unspecified	Refined White Earthenware	Unspecified Transfer	blue	Burned / Melted		
24604	487E 513N -1	1	Flatware ceramic unspecified	Refined White Earthenware	geometric	brown			
24605	487E 513N -1	1	Flatware ceramic unspecified	Refined White Earthenware	Stamped	blue			sponged small floral design
24607	487E 513N -1	2	Flatware ceramic unspecified	Refined White Earthenware	Edged ware unidentified	blue			
24611	487E 513N -1	1	Holloware unspecified	Refined White Earthenware	Marbled	brown			brown, white, yellow mixed to form marbled pattern
24599	487E 513N -1	9	Tableware unspecified	Refined White Earthenware	plain				
24600	487E 513N -1	6	Tableware unspecified	Refined White Earthenware	Red/black/lt. Blue/lt. Green				
24606	487E 513N -1	2	Tableware unspecified	Refined White Earthenware	sponged	blue			decorated on one surface
24598	487E 513N -1	51	Tableware unspecified	Vitrified White Earthenware	plain				
24610	487E 513N -1	2	Holloware unspecified	Yellowware	banded	blue			thin bands exterior surface

Record Number	Provenience	#	Function 4	Material	Decorative Pattern	Decorative Colour	Condition	Primary Diagnostic	Comment
24609	487E 513N -1	3	Tableware unspecified	Yellowware	Plain				
25165	490E 500N -1	5	Mammal bone	bone					
26499	490E 505N -1	4	Container unspecified	Coarse Earthenware				Lead glaze	
26502	490E 505N -1	1	fastener	iron					very large round head; thick shank
26501	490E 505N -1	1	Wire / drawn nail	iron					
26503	490E 505N -1	1	Tableware unspecified	Refined White Earthenware	Unspecified Transfer	black	Burned / Melted		
26507	490E 505N -1	1	Bottle unidentified	Solarized Glass	Manganese Tint				
26504	490E 505N -1	1	Flatware ceramic unspecified	Vitrified White Earthenware	Landscape generic	blue			
26495	490E 505N -1	28	Tableware unspecified	Vitrified White Earthenware	plain				
26506	490E 505N -1	1	Tableware unspecified	yellowware	plain				
24741	490E 510N -1	1	Scrap	Aluminum					tinfoil pie plate
24743	490E 510N -1	3	Asphalt	Asphalt					
24752	490E 510N -1	2	Bottle unidentified	Blue/Green Glass (aqua)					
24753	490E 510N -1	1	Glassware unidentified	Blue/Green Glass (aqua)			Burned / Melted		
24754	490E 510N -1	1	Pane glass	Blue/Green Glass (aqua)					
24744	490E 510N -1	6	Mammal bone	bone					
24763	490E 510N -1	1	Container unspecified	Coarse Earthenware	plain			Salt glaze	
24764	490E 510N -1	3	Container unspecified	Coarse Earthenware	plain		Exfoliated		

Record Number	Provenience	#	Function 4	Material	Decorative Pattern	Decorative Colour	Condition	Primary Diagnostic	Comment
24765	490E 510N -1	5	Container unspecified	Coarse Earthenware	plain			Lead glaze	
24755	490E 510N -1	2	Panel bottle	Colourless Glass				Machine made	
24767	490E 510N -1	1	Tableware unspecified	Fine Earthenware red/buff/brown	moulded			Jackfield type 19th century	small rectangular pattern
24751	490E 510N -1	3	Bottle unidentified	Green Glass					
24750	490E 510N -1	1	Buckle	iron					
24745	490E 510N -1	13	cut nail	iron					
24749	490E 510N -1	1	hardware	iron					short iron bar with central threaded hole
24748	490E 510N -1	7	scrap	iron					
24746	490E 510N -1	2	Wire / drawn nail	iron					
24747	490E 510N -1	1	Wrought / forged nail	iron				Square chamfered corner head	
24742	490E 510N -1	2	scrap	Plastic					
24761	490E 510N -1	2	Electrical part	Porcelain unspecified			Burned / Melted		
24770	490E 510N -1	1	Flatware ceramic unspecified	Porcelain unspecified	Unspecified Transfer	brown			
24759	490E 510N -1	1	Flatware ceramic unspecified	Refined White Earthenware	Sponged	blue			
24769	490E 510N -1	2	Flatware ceramic unspecified	Refined White Earthenware	Unspecified Transfer	brown			
24771	490E 510N -1	2	Flatware ceramic unspecified	Refined White Earthenware	Red/black/lt. Blue/lt. Green				
24772	490E 510N -1	1	Flatware ceramic unspecified	Refined White Earthenware	Landscape generic	black	Burned / Melted		

Record Number	Provenience	#	Function 4	Material	Decorative Pattern	Decorative Colour	Condition	Primary Diagnostic	Comment
24773	490E 510N -1	1	Flatware ceramic unspecified	Refined White Earthenware	Red/black/lt. Blue/lt. Green		Burned / Melted		
24758	490E 510N -1	4	Tableware unspecified	Refined White Earthenware	plain				
24768	490E 510N -1	1	Flatware ceramic unspecified	Vitrified White Earthenware	Unspecified Transfer	blue			
24760	490E 510N -1	2	Holloware unspecified	Vitrified White Earthenware	banded	blue			pieces crossmend
24762	490E 510N -1	2	Plate unspecified	Vitrified White Earthenware	Unspecified Transfer	black			"...NSTONE CHINA / ...EAK & CO" Ironstone, Meakin & Co
24756	490E 510N -1	40	Tableware unspecified	Vitrified White Earthenware	plain				
24766	490E 510N -1	2	Clay smoking pipe bowl	White Clay	Plain				
24757	490E 510N -1	2	Tableware unspecified	Yellowware	plain				
26267	490E 510N -2	2	foil	Aluminum					
26270	490E 510N -2	1	Bottle unidentified	Blue/Green Glass (aqua)					
26278	490E 510N -2	1	Tableware unspecified	Fine Earthenware red/buff/brown			Burned / Melted	Jackfield type 19th century	
26269	490E 510N -2	1	Glassware unidentified	Green Glass (dark olive)			Burned / Melted		extremely burnt, completely opaque
26286	490E 510N -2	6	Cut nail	iron					partial
26285	490E 510N -2	3	scrap	iron					
26287	490E 510N -2	1	Wrought / forged nail	iron					

Record Number	Provenience	#	Function 4	Material	Decorative Pattern	Decorative Colour	Condition	Primary Diagnostic	Comment
26276	490E 510N -2	1	Flatware ceramic unspecified	Refined White Earthenware	plain				
26283	490E 510N -2	2	Flatware ceramic unspecified	Refined White Earthenware	Unspecified Transfer	black	Burned / Melted		
26273	490E 510N -2	1	Bottle unidentified	Solarized Glass	Manganese Tint			Machine made	
26279	490E 510N -2	1	Holloware unspecified	Vitrified White Earthenware	Landscape generic	brown			interior and exterior surface
26275	490E 510N -2	5	Tableware unspecified	Vitrified White Earthenware	plain				
26284	490E 510N -2	1	Tableware unspecified	yellowware	plain				
24986	490E 515N -1	1	Beverage bottle unspecified	Amber/Brown Glass			Patinated / encrusted		
24987	490E 515N -1	3	Bottle unidentified	Blue/Green Glass (aqua)			Patinated / encrusted		
24983	490E 515N -1	3	Mammal bone	bone					
24997	490E 515N -1	4	Container unspecified	Coarse Earthenware	plain			Lead glaze	
24988	490E 515N -1	5	Lamp chimney	Colourless Glass					
24989	490E 515N -1	6	Pane glass	Colourless Glass					
24984	490E 515N -1	3	Tooth / teeth unspecified	Dentine (Tooth)					
25010	490E 515N -1	1	Tableware unspecified	Fine Earthenware	plain			Jackfield type 19th century	

Record Number	Provenience	#	Function 4	Material	Decorative Pattern	Decorative Colour	Condition	Primary Diagnostic	Comment
				red/buff/brown					
24985	490E 515N -1	4	Bottle unidentified	Green Glass					
24974	490E 515N -1	11	cut nail	iron					partial
24978	490E 515N -1	1	Flat file	iron					
24980	490E 515N -1	1	pipe	iron					moulded ridge
24973	490E 515N -1	1	scrap	iron					
24977	490E 515N -1	1	screw	iron				Slot screw --	
24981	490E 515N -1	1	Structural hardware	iron					possibly clamp for pipe/plumbing related; moulded "12028 / [logo] HE"
24979	490E 515N -1	1	Utensil handle unspecified	iron					
24975	490E 515N -1	3	Wire / drawn nail	iron					
24976	490E 515N -1	2	Wrought / forged nail	iron					
24992	490E 515N -1	1	Spoon unspecified	Pewter (various alloys)					bent; moulded design
24982	490E 515N -1	4	Scrap	plastic					
25001	490E 515N -1	2	Flatware ceramic unspecified	Porcelain unspecified	flowers	brown	Burned / Melted	Lithograph	
24991	490E 515N -1	1	clay smoking pipe stem	Red Clay	plain				
25004	490E 515N -1	1	Flatware ceramic unspecified	Refined White Earthenware	stamped	brown			
25008	490E 515N -1	3	Flatware ceramic unspecified	Refined White Earthenware	Unspecified Transfer	brown			
25012	490E 515N -1	1	Flatware ceramic unspecified	Refined White Earthenware	Edged ware unidentified	blue			
24999	490E 515N -1	6	Holloware unspecified	Refined White Earthenware	Sponged	blue			tight sponge

Record Number	Provenience	#	Function 4	Material	Decorative Pattern	Decorative Colour	Condition	Primary Diagnostic	Comment
25005	490E 515N -1	2	Holloware unspecified	Refined White Earthenware	Sponged	red			
25011	490E 515N -1	1	Holloware unspecified	Refined White Earthenware	Cat's eye				
24993	490E 515N -1	10	Tableware unspecified	Refined White Earthenware	plain				
24994	490E 515N -1	2	Tableware unspecified	Refined White Earthenware	plain		Burned / Melted		
25003	490E 515N -1	1	Tableware unspecified	Refined White Earthenware	banded	blue			
24995	490E 515N -1	2	Flatware ceramic unspecified	Vitrified White Earthenware	Landscape generic	blue			
25009	490E 515N -1	2	Flatware ceramic unspecified	Vitrified White Earthenware	Unspecified Transfer	black			
25007	490E 515N -1	1	Holloware unspecified	Vitrified White Earthenware	Red/black/lt. Blue/lt. Green				
24990	490E 515N -1	31	Tableware unspecified	Vitrified White Earthenware	plain				
24996	490E 515N -1	2	Tableware unspecified	Vitrified White Earthenware	Unspecified Transfer	blue			
25000	490E 515N -1	3	Holloware unspecified	yellowware	plain				

Record Number	Provenience	#	Function 4	Material	Decorative Pattern	Decorative Colour	Condition	Primary Diagnostic	Comment
25002	490E 515N -1	1	Holloware unspecified	yelloware	banded	blue			three thin blue bands, thin white bands; exterior decoration
25398	490E 520N -1	1	brick	brick					
25399	490E 520N -1	1	Container unspecified	Coarse Earthenware	plain			Lead glaze	
25392	490E 520N -1	2	Cut nail	iron					
25396	490E 520N -1	1	staple	iron					
25391	490E 520N -1	1	Wire / drawn nail	iron					
25394	490E 520N -1	1	Wrought / forged nail	iron				Rose head	
25401	490E 520N -1	1	scrap	Plastic					
25400	490E 520N -1	1	Tableware unspecified	Refined White Earthenware	plain				
25337	490E 520N -2	1	Food container unspecified	Aluminum					small pie plate
25338	490E 520N -2	1	brick	brick					
25336	490E 520N -2	1	Unidentifiable (corroded lump etc.)	Concrete					
25339	490E 520N -2	1	Horseshoe nail	iron					
25341	490E 520N -2	2	Staple	iron					
25340	490E 520N -2	1	Wire / drawn nail	iron					
25122	500N 475E -3	1	Panel bottle	Blue/Green Glass (aqua)				Mould blown	
25123	500N 475E -3	1	brick	brick					
25124	500N 475E -3	4	Container unspecified	Coarse Earthenware			exfoliated		
25126	500N 475E -3	2	Container unspecified	Coarse Earthenware	plain		Burned / Melted	Slipped	
25134	500N 475E -3	1	Tableware unspecified	Fine Earthenware red/buff/brown	plain			Jackfield type 19th century	
25119	500N 475E -3	2	scrap	iron					

Record Number	Provenience	#	Function 4	Material	Decorative Pattern	Decorative Colour	Condition	Primary Diagnostic	Comment
25133	500N 475E -3	1	Holloware unspecified	Porcelain unspecified	Unspecified Transfer	brown			decorated interior
25132	500N 475E -3	4	Holloware unspecified	Vitrified White Earthenware	plain				
25137	500N 475E -3	1	Holloware unspecified	Vitrified White Earthenware	Unspecified Transfer	blue			heavily moulded; transfer printed both interior and exterior
25130	500N 475E -3	2	Tableware unspecified	Vitrified White Earthenware			Exfoliated		
24812	502E 515N -1	1	foil	Aluminum					
24824	502E 515N -1	5	Mammal bone	bone					
24825	502E 515N -1	2	Mammal bone	bone			Burned / Melted		
24821	502E 515N -1	4	Container unspecified	Coarse Earthenware	plain			Lead glaze	
24816	502E 515N -1	2	Bottle unidentified	Colourless Glass					
24815	502E 515N -1	4	Pane glass	Colourless Glass					
24817	502E 515N -1	4	Bottle unidentified	Green Glass					
24807	502E 515N -1	11	Cut nail	iron					
24811	502E 515N -1	1	hardware	iron					
24810	502E 515N -1	1	hook	iron					
24809	502E 515N -1	3	scrap	iron					
24808	502E 515N -1	1	Spiral wire / drawn nail	iron					
24806	502E 515N -1	6	Wire / drawn nail	iron					
24805	502E 515N -1	4	Wrought / forged nail	iron					
24813	502E 515N -1	1	scrap	lead					
24814	502E 515N -1	1	plastic	plastic					
24818	502E 515N -1	11	Tableware unspecified	Refined White	plain				

Record Number	Provenience	#	Function 4	Material	Decorative Pattern	Decorative Colour	Condition	Primary Diagnostic	Comment
24819	502E 515N -1	2	Tableware unspecified	Earthenware Refined White	plain		exfoliated		
24822	502E 515N -1	1	Holloware unspecified	Earthenware Vitrified White	Painted unspecified	blue			
24823	502E 515N -1	1	Holloware unspecified	Earthenware Vitrified White	Unspecified Transfer	brown			
24820	502E 515N -1	1	Clay smoking pipe stem	White Clay	plain				
26563	CSP 01	1	Container unspecified	Coarse Earthenware			Exfoliated		
26587	CSP 02	1	Plastic	Plastic					
26596	CSP 03	1	Container unspecified	Coarse Earthenware			Burned / Melted	Lead glaze	
26584	CSP 04	1	Tableware unspecified	Refined White Earthenware	plain				
26573	CSP 05	1	Bottle unidentified	Green Glass					
26574	CSP 05	1	Holloware unspecified	Vitrified White Earthenware	plain				
26589	CSP 06	1	Holloware unspecified	Vitrified White Earthenware	plain				
26613	CSP 07	1	Holloware unspecified	Vitrified White Earthenware	plain				
26564	CSP 08	1	Mammal bone	bone					

Record Number	Provenience	#	Function 4	Material	Decorative Pattern	Decorative Colour	Condition	Primary Diagnostic	Comment
26603	CSP 09	1	Flatware ceramic unspecified	Refined White Earthenware	Red/black/lt. Blue/lt. Green		Burned / Melted		
26602	CSP 09	1	Tableware unspecified	Refined White Earthenware	plain				
26590	CSP 10	1	Wrought / forged nail	iron				partial	
26549	CSP 11	1	Glassware unidentified	Blue/Green Glass (aqua)			Burned / Melted		
26548	CSP 11	1	Bottle unidentified	Colourless Glass					
26557	CSP 12	1	Panel bottle	Blue/Green Glass (aqua)				Mould blown	
26558	CSP 12	1	Flatware ceramic unspecified	Vitrified White Earthenware	plain				
26594	CSP 13	2	Pane glass	Colourless Glass					
26608	CSP 14	1	Holloware unspecified	Refined White Earthenware	plain				
26601	CSP 15	2	Flatware ceramic unspecified	Refined White Earthenware	moulded		Burned / Melted		
26550	CSP 16	1	Bottle unidentified	Blue/Green Glass (aqua)					
26593	CSP 17	1	Pane glass	Colourless Glass					
26612	CSP 18	1	Flatware ceramic unspecified	Vitrified White Earthenware	moulded				
26600	CSP 19	1	Flatware ceramic unspecified	Vitrified White	Unspecified Transfer	black		"IMPE..." part of a maker's mark	

Record Number	Provenience	#	Function 4	Material	Decorative Pattern	Decorative Colour	Condition	Primary Diagnostic	Comment
26533	CSP 20	2	Agricultural machinery	Earthenware iron					two large teeth with holes for fasteners; probably farm equipment
26536	CSP 21	1	Mammal bone	bone					
26535	CSP 21	1	Horseshoe nail	iron					partial
26537	CSP 21	1	Tableware unspecified	Vitrified White Earthenware	Unspecified Transfer	black	Burned / Melted		possibly tree/snowflake design
26538	CSP 21	2	Tableware unspecified	Vitrified White Earthenware	plain				very small fragments
26585	CSP 22	1	foil	aluminum					
26586	CSP 22	1	Bottle unidentified	Colourless Glass					
26614	CSP 23	1	Pane glass	Colourless Glass					
26555	CSP 24	1	Flatware ceramic unspecified	Refined White Earthenware	plain				
26556	CSP 24	1	Flatware ceramic unspecified	Refined White Earthenware	willow	blue			
26518	CSP 25	1	Wine bottle	Green Glass				Post bottom mould	"21"; mamelon slightly off center
26516	CSP 25	1	Flatware ceramic unspecified	Refined White Earthenware	plain				
26597	CSP 26	1	Flatware ceramic unspecified	Vitrified White Earthenware	plain				
26565	CSP 27	1	scrap	iron					
26571	CSP 28	1	Tableware unspecified	Vitrified White	plain				

Record Number	Provenience	#	Function 4	Material	Decorative Pattern	Decorative Colour	Condition	Primary Diagnostic	Comment
26554	CSP 29	1	Flatware ceramic unspecified	Earthenware Refined White	plain				
26551	CSP 30	1	Flatware ceramic unspecified	Earthenware Vitrified White	plain				
26540	CSP 31	1	Container unspecified	Earthenware Coarse			exfoliated		
26539	CSP 31	1	Holloware unspecified	Earthenware Refined White	Stamped	brown			flower motif
26575	CSP 32	1	Container unspecified	Earthenware Coarse			Exfoliated		
26576	CSP 32	1	Flatware ceramic unspecified	Earthenware Vitrified White	moulded				
26592	CSP 33	1	Charcoal	Earthenware Charcoal					
26591	CSP 33	4	Tableware unspecified	Earthenware Vitrified White	plain		Burned / Melted		
26542	CSP 34	1	brick	Earthenware brick					
26541	CSP 34	1	strap	Earthenware iron					
26543	CSP 34	1	Flatware ceramic unspecified	Earthenware Refined White	plain				
26569	CSP 35	1	Flatware ceramic unspecified	Earthenware Vitrified White	plain				
26552	CSP 37	1	Plastic	Earthenware plastic					white

Record Number	Provenience	#	Function 4	Material	Decorative Pattern	Decorative Colour	Condition	Primary Diagnostic	Comment
26553	CSP 37	1	Tableware unspecified	Vitrified White Earthenware	plain				
26595	CSP 38	1	Holloware unspecified	Vitrified White Earthenware	plain				
26598	CSP 39	1	Flatware ceramic unspecified	Refined White Earthenware	Landscape generic	black	Burned / Melted		
26599	CSP 39	1	Flatware ceramic unspecified	Vitrified White Earthenware	plain				
26577	CSP 40	5	Mammal bone	bone			Calcined		
26567	CSP 41	1	Bottle unidentified	Blue/Green Glass (aqua)					Mould blown
26566	CSP 41	1	Container unspecified	Coarse Earthenware					Lead glaze
26572	CSP 42	2	Flatware ceramic unspecified	Refined White Earthenware	plain				
26559	CSP 43	2	Container unspecified	Coarse Earthenware			Exfoliated		Lead glaze
26607	CSP 44	1	Container unspecified	Coarse Earthenware					Lead glaze
26580	CSP 45	1	Pane glass	Blue/Green Glass (aqua)					
26581	CSP 45	1	Flatware ceramic unspecified	Refined White Earthenware	plain				

Record Number	Provenience	#	Function 4	Material	Decorative Pattern	Decorative Colour	Condition	Primary Diagnostic	Comment
26546	CSP 46	1	Holloware unspecified	Vitrified White Earthenware	plain		Burned / Melted		
26582	CSP 47	1	Flatware ceramic unspecified	Vitrified White Earthenware	Moulded		Burned / Melted		
26611	CSP 48	1	plastic	plastic					white plastic scrap
26583	CSP 49	1	Flatware ceramic unspecified	Vitrified White Earthenware	plain				
26534	CSP 50	1	Bottle unidentified	Colourless Glass				Machine made	
26609	CSP 51	1	Bottle unidentified	Green Glass				Mould blown	
26610	CSP 51	1	Bottle unidentified	Solarized Glass	Manganese Tint				
26606	CSP 52	1	Tableware unspecified	Refined White Earthenware			Exfoliated		
26547	CSP 53	1	Container unspecified	Coarse Earthenware				Lead glaze	
26545	CSP 54	1	Flatware ceramic unspecified	Refined White Earthenware	plain				
26544	CSP 54	1	Holloware unspecified	Refined White Earthenware	Painted unspecified	blue			probably blue band around rim; mostly exfoliated sherd
26525	CSP 55	2	Container unspecified	Coarse Earthenware			Burned / Melted	Lead glaze	pieces cross mend
26528	CSP 55	1	Pane glass	Colourless Glass			Burned / Melted		
26523	CSP 55	2	scrap	iron					
26532	CSP 55	1	Holloware unspecified	Refined White	mocha				double brown band; orange and brown mocha

Record Number	Provenience	#	Function 4	Material	Decorative Pattern	Decorative Colour	Condition	Primary Diagnostic	Comment
26531	CSP 55	1	Tableware unspecified	Earthenware Refined White	plain				
26604	CSP 56	1	Tableware unspecified	Earthenware Vitrified White	Painted unspecified	red			thin red band
26605	CSP 56	2	Tableware unspecified	Earthenware Vitrified White	plain				
26568	CSP 57	1	Container unspecified	Earthenware Coarse					Lead glaze
26578	CSP 58	1	Bottle unidentified	Colourless Glass					Machine made
26579	CSP 58	1	Holloware unspecified	Vitrified White Earthenware	Willow	blue	Burned / Melted		
26588	CSP 59	1	Tableware unspecified	Refined White Earthenware	Plain				
26570	CSP 60	1	Flatware ceramic unspecified	Refined White Earthenware	Unspecified Transfer	blue			

Record Number	Provenience	#	Function 4	Material	Decorative Pattern	Decorative Colour	Condition	Primary Diagnostic	Comment
---------------	-------------	---	------------	----------	--------------------	-------------------	-----------	--------------------	---------

Record Number	Provenience	#	Function 4	Material	Decorative Pattern	Decorative Colour	Condition	Primary Diagnostic	Comment
---------------	-------------	---	------------	----------	--------------------	-------------------	-----------	--------------------	---------

Record Number	Provenience	#	Function 4	Material	Decorative Pattern	Decorative Colour	Condition	Primary Diagnostic	Comment
---------------	-------------	---	------------	----------	--------------------	-------------------	-----------	--------------------	---------
