



**Kollaard Associates**

Engineers

210 Prescott Street, Unit 1

P.O. Box 189

Kemptville, Ontario K0G 1J0

Civil • Geotechnical •  
Structural • Environmental •  
Hydrogeology

(613) 860-0923

FAX: (613) 258-0475

---

HILAN VILLAGE

**CONCEPTUAL STORMWATER  
MANAGEMENT PLAN**

PROPOSED RESIDENTIAL SUBDIVISION  
38 CARSS STREET, ALMONTE, ONTARIO

Prepared For:  
Westview Projects Inc.  
18 Louisa Street, Suite 180  
Ottawa, Ontario  
K1R 6Y6

PROJECT #: 210864

Rev 0 – Issued for Draft Plan Approval

April 11, 2022



**Professional Engineers**  
Ontario

Authorized by the Association of Professional Engineers  
Of Ontario to offer professional engineering services



**TABLE OF CONTENTS**

1 INTRODUCTION.....2

    1.1 Background ..... 2

    1.2 Summary ..... 3

    1.3 Supplementary Documents..... 3

2 STORMWATER MANAGEMENT DESIGN CRITERIA.....4

    2.1 Quantity control criteria consists of the following:..... 4

    2.2 Quality control criteria consists of the following:..... 4

3 PRE-DEVELOPMENT CONDITIONS .....4

    3.1 Offsite Conditions ..... 4

    3.2 Onsite Conditions ..... 6

    3.3 Existing Drainage Patterns ..... 7

4 POST-DEVELOPMENT CONDITIONS .....7

5 STORMWATER DESIGN .....9

    5.1 Stormwater Management Model ..... 9

    5.2 OTTHYMO Storm Analysis Variables .....10

        5.2.1 Curve Numbers.....11

        5.2.2 Initial Abstraction And Potential Storage .....11

        5.2.3 Time of Concentration and Time to Peak .....12

        5.2.4 Manning Coefficients.....13

    5.3 Post-Development Quantity Control.....13

        5.3.1 Runoff Rates.....13

        5.3.2 Storm Sewer Design .....14

        5.3.3 Accommodate Offsite Drainage .....15

        5.3.4 Ensure No Negative Impact to Adjacent Lands .....15

        5.3.5 Mitigate Impact of Sewer Discharge To Valley Slope .....15

    5.4 Stormwater Management Quality Control .....17

        5.4.1 Runoff Pollutant Source .....18

        5.4.2 Source Control.....18

        5.4.3 Conveyance Control .....18

        5.4.4 End-of-Pipe Control .....18

        5.4.5 Quality Control Summary .....19

        5.4.6 Best Management Practices .....19

    5.5 Stormwater System Operation and Maintenance .....19

        5.5.1 Catch basin / Catch basin Maintenance hole .....19

        5.5.2 CDS Treatment Unit.....20

        5.5.3 Subdrains / Storm Sewer .....20

6 EROSION AND SEDIMENT CONTROL .....21

7 CONCLUSIONS.....22



## **LIST OF APPENDICES**

**Appendix A - Storm Water Management Model**

**Appendix B - Preliminary Storm Sewer Design Sheet**

## **LIST OF DRAWINGS**

210864 – PRE – Pre-development Conditions

210864 – Post – Post-development Conditions

210864 – GR1 – Site Grading Plan – 1

210864 – GR2 – Site Grading Plan – 2

210864 – SER-1 – Site Servicing Plan North

210864 – SER-2 – Site Servicing Plan South



## 1 INTRODUCTION

Kollaard Associates was retained by Westview Projects Inc. to complete a conceptual stormwater management design in support of the approval of the proposed draft plan for a residential subdivision development in the community of Almonte, Municipality of Mississippi Mills, Ontario. For the purposes of this report, Carss Street is considered to be oriented along an east west axis. The proposed residential development is located along the north side of Carss Street at the north side of the existing town of Almonte immediately east of the Mississippi River.

The proposed residential development site consists of an about 7.4 hectare parcel of land severed from an about 8.9 hectare parcel of land. The retained about 1.5 hectare parcel contains an existing single family dwelling, is accessed from Carss Street and is outside of the scope of this report. The subject site has a frontage of about 66 metres on Carss Street and extends north from Carss Street along the east side of the retained parcel for a distance of about 103 metres. The subject site extends an additional about 332 metres north from this point and occupies the entire space between the former Canadian Pacific Railway line on the east and the normal water level of the Mississippi River on the west.

Westview Projects Inc is proposing a residential development consisting of a mixture of single family dwellings, semi-detached dwellings and rowhouse development for a total of some 139 units. The proposed development will be serviced by municipal water and by municipal sanitary and storm sewers. It is understood that a pumping station will be required to facilitate the sanitary sewer.

### 1.1 Background

The proposed development has a total area of about 7.4 hectares and is presently unoccupied. The site has a total average depth between the former railway line and normal water level in the Mississippi River of about 203 metres. Of this depth an average of about 74 metres is occupied by the valley slope of the Mississippi River. The site has a width along the former railway line of about 435 metres resulting in a table land above the valley slope of about 5.2 hectares.

The table land above the valley slope is covered with a mixture of cultural meadow, thicket and woodland with a small portion used for agricultural purposes. The valley slope to the Mississippi River is densely treed. The Mississippi River adjacent the site has a well defined river channel contained within the river valley.



The Mississippi River is a regulated area under the jurisdiction of the Mississippi Valley Conservation Authority. As such, the first 30 metres for the site area extending east from the water's edge defined by the Ontario Land Surveyor is considered to be within a regulated setback and will be outside of any lot in the proposed development.

A geotechnical assessment was completed by Kollaard Associates Inc to verify the stability of the slope and delineate the limit of hazard lands setback at the site. The limit of hazard lands setback is intended to identify the safe setback distance from a slope for the construction of buildings or infrastructure and has been determined to correspond to 3.3 metres from the top of the slope at the site. As such, no dwellings will be located closer than 3.3 metres from the top of the slope and all development will be limited to the tableland above the slope.

There is some residential development south of Carss Street and east of the former railway. It is understood that there is a current application for a residential subdivision to be located on the remaining undeveloped land between the east side of the subject site and Mitcheson Street.

## 1.2 Summary

The report shall summarize the stormwater management (SWM) design requirements for the proposed development. The report will summarize the conceptual stormwater management works to be implemented at the site to address the stormwater management requirements in support of the application for draft plan of subdivision approval.

The stormwater management facility for the site will consist of system of swales, catchbasins and storm sewers which capture and convey the runoff, generated on the proposed development area and adjacent offsite areas which contribute runoff to site, to the Mississippi River. The runoff from those areas of the development which are considered sources of pollution will be treated to an enhanced level by means of hydrodynamic separators.

## 1.3 Supplementary Documents

**The following works were also completed in support of the proposed application for draft plan of subdivision approval were referenced during the completion of the stormwater management design:**



- Hilan Village Site Plan completed by Hobin Architecture Incorporated.
- Topographic Sketch of 38 Carss Street Almonte, Ontario completed by Annis, O'Sullivan, Vollebek Ltd.
- Slope Stability Evaluation report completed by Kollaard Associates Ltd.

## 2 STORMWATER MANAGEMENT DESIGN CRITERIA

### 2.1 Quantity control criteria consists of the following:

- Due to the proximity of the site to the Mississippi River and the size of the River, there are no restrictions to the post-development runoff rate;
- The storm sewer system is to convey the runoff from a 5 year design storm under gravity flow conditions.
- The HGL during a 100 year storm is to be minimum of 0.3 metres below the underside of footing elevations of the buildings connected to the storm sewer by a storm service.
- Accommodate offsite drainage where encountered;
- Control stormwater flow so as to not affect lands adjacent to the development site;
- Ensure that the storm sewer discharge will have no negative impact to the valley slope.

### 2.2 Quality control criteria consists of the following:

- An enhanced level of treatment is to be provided for runoff from the site, corresponding to 80% total suspended solids removal.

## 3 PRE-DEVELOPMENT CONDITIONS

### 3.1 Offsite Conditions

As previously indicated, the site is located north of Carss Street and is in between the Mississippi River to the west and the Former Canadian Pacific Railway to the east.

The former Canadian Pacific Railway bed is currently being used as a segment of the Ottawa Valley Rail Trail. There is an existing discontinuous ditch along the west side of the former rail bed and a continuous ditch along the east side of the section of the former rail bed adjacent the site. There are three culverts crossing through the form rail bed north of Carss Street conveying runoff from the catchment areas east of the former railway towards the Mississippi River west of the site. The culverts are triangular shaped with a height of 0.53 metres and a



bottom width of 0.45 metres. The culverts are oriented with the bottom of the culvert parallel to the ground surface. The first and second culverts are located approximately 10 and 160 metres, respectively, north of the centerline of Carss Street. The third culvert is located more than 250 metres north of the north property line of the site. The runoff from both the first and second culverts is conveyed over the site to a shallow swale which begins at the second culvert and crosses into the retained parcel about 50 metres north of the centerline of Carss Street. This existing swale intersects the ditch along Carss Street about 30 metres west of the site and continues along the side of Carss Street for about 45 metres then angles across the retained parcel at about 40 degrees from the Carss Street alignment to the River.

The first culvert has an invert elevation of about 125.05 m. The second culvert has an invert elevation of about 124.68 m. The catchment area for the first and second culverts was estimated from available topographic information and site visits and extends from Carss Street to the unmaintained Lansdowne Road allowance to the north and from the former Railway to Martin Street on the East. This catchment was estimated to have an area of about 5 hectares. The ground surface elevation of this catchment varies from about 147 metres adjacent Martin Street to about 125 metres along the east side of the railway. Runoff from this catchment accumulates within the ditch along the eastside of the railway and is discharged to the subject site, first through the second culvert and then through both culverts as the ponding depth in the ditch increases.

These two culverts will act as flow restrictions during major storm events limiting the flow rate through the former railway bed to the site. Runoff in excess of the combined culvert capacity is stored in the ditch along the east side of the railway bed. The flow restriction from the culverts results in the stage storage discharge relationship indicated in Table 3-1. It is noted that overflow of the former railway bed would occur at an elevation of about 127.0 metres.

Table 3-1. Former Railway Culverts - Stage, Storage, Discharge Relationship.

Elevation (m)	Depth (m)	Flow Rate (m3/sec)	Storage (ha.m)
125.06	0.38	0.377	0.376
125.00	0.32	0.316	0.364
124.94	0.26	0.260	0.347
124.89	0.21	0.210	0.326
124.85	0.17	0.165	0.301
124.81	0.13	0.126	0.270
124.77	0.09	0.092	0.235
124.74	0.06	0.063	0.196
124.72	0.04	0.039	0.152
124.70	0.02	0.021	0.103
124.69	0.01	0.008	0.050
124.68	0.00	0.000	0.000



The catchment area for the third culvert through the former rail bed extends north from the unmaintained Lansdowne Road Allowance and from the former railway to Martin Street. Runoff from this catchment area accumulates along the east side of the railway in an unevaluated wet area before discharging through the third culvert north of the site. The catchment area for the third culvert does not impact the site or contribute runoff to the site.

There are no culverts crossing through Carss Street in proximity to the site. Runoff from areas south of Carss Street is directed west to the Mississippi River and does not impact the site.

The existing ground surface of the table land north of the subject site and west of the former railway has a general downward slope from east to west towards the Mississippi River. Runoff from the area directly north of the site is directed to the Mississippi River and does not impact the site

### 3.2 Onsite Conditions

As previously indicated, the site has a table land area above the valley slope of about 5.4 hectares. The table land has an average depth of about 130 metres between the east property line and the top of the valley slope. The main portion of the valley slope has a height ranging from about 24 to 28 metres and an average depth of about 74 metres resulting in an inclined downward toward the Mississippi River at an average angle which varies between 13 and 31 degrees from horizontal. The valley slope is well vegetated with a mixture of mature trees and undergrowth. The vegetation immediately above the normal water level is relatively dense. The table land is vegetated with a mixture of cultural meadow, thicket and woodland with a small portion used for agricultural purposes. There are some mown and maintained walking trails throughout the table land of the site.

Subsurface conditions on the table land vary from south to north and from east to west across the site. The subsurface conditions in the southeast portion of the site consist of silty clay with a thickness of more than 3 metres overlying bedrock. The thickness of the overburden decreases towards the top of slope to the west and towards the north end of the site. The subsurface conditions in the northeast portion of the site consist of fine sand glacial till overlying bedrock at a depth of about 1.1 metres. The subsurface conditions near the top of slope varies from silt clay over glacial till followed by bedrock at 2.1 metres below the ground surface at the south end of the site to a thin layer of glacial till or silty clay over bedrock at a depth of about 0.5 metres below grade at the north end of the site.

The tableland above the valley slope has an overall general slope from the east side of the site to the top of the valley slope. There is a local flow divide which extends diagonally downward from the unmaintained Lansdowne Road allowance towards the top of the slope at the southwest corner of the site. There is a shallow gully which extends into the tableland from the top of slope at about the midpoint of the site. There is a shallow swale which extends down the valley slope from the gully to the Mississippi River. The ground surface of the tableland in





the vicinity of the gully gradually slopes upward away from the gully towards the flow divide located south and east of the gully. The ground surface slopes upwards to the north from the top of the gully to about the northern quarter of the site.

### 3.3 Existing Drainage Patterns

As previously indicated, there is a swale which crosses the southern portion of the site that conveys runoff originating east of the site to the Mississippi River. Runoff generated onsite east of the swale and south of the flow divide is also conveyed by the swale to the Mississippi River.

Other than the existing swale, there is little evidence of concentrated flow on the valley slope south of the flow divide.

Runoff from the table land north of the flow divide is directed by sheet flow west to the top of the valley slope and northwest into the shallow gully at about the midpoint of the site. Runoff from the tableland immediately north of the gully is also directed towards the gully and the top of the valley slope. There is some concentrated flow on the valley slope as a result of the discharge from the gully which is conveyed by means of the shallow swale to the Mississippi River.

The runoff from the tableland at the north end of the site is conveyed by sheet flow to the valley slope of the Mississippi River. There is little evidence of concentrated flow on the valley slope at the north end of the site.

## 4 POST-DEVELOPMENT CONDITIONS

The proposed development will consist of a mixture of single family dwellings, semi-detached dwellings and rowhouse development. A entrance street (Street 1) will extend, parallel to the former railway, from Carss Street to the north end of the site. Two crescents (Street 2 and Street 3) will extend towards the top of the valley slope from Street 1. The first Crescent, Street 1, will contain about 13 units inside the crescent and a total of about 9 units along the south and west side of the crescent. The north side of the first crescent will be adjacent a park block. The second crescent will begin immediately north of the park block and will contain about 16 units inside the crescent. There will be a total of about 13 units along the west and north sides of the crescent.

The proposed development will contain two additional park blocks. The first park block (Park Block 1) will be located at Carss Street between the east side of Street 1 and the former railway and will extend about 37 meters north from Carss Street. The second park block (Park Block 2)



will be located at the southwest corner of the intersection of Street 2 and Street 1. The proposed property line along the south side of this park block will be in line with the north property line of the retained parcel.

The park block between the two crescents (Park Block 3) will extend from Street 1 to the rear or west property line of the units constructed along the top of the slope. A channel will be constructed in the table land of the park block. The constructed channel will begin adjacent the southwest corner of Street 3 and continue along the west side of the park block to the existing swale which begins in the above mentioned gully at the top of the slope. The existing natural swale will then continue down the valley slope to the Mississippi River. The first portion of the channel will be constructed with flow and erosion control measures to prevent erosion of the side slopes and bottom of the water course. Additional large angular stone will be added at select locations along the side slopes of the existing swale to mitigate any potential for erosion due to increased runoff from the development.

Runoff from catchment area CA-5, which consists of the back half of the proposed units along the east side of Street 1 north of the Lansdowne Road allowance and the offsite area between the proposed development and the Pathway along the former railway north of the Lansdowne Road allowance, will be captured by a storm sewer which will be placed in a drainage easement along the rear of the lots within catchment CA-5. This storm sewer will discharge into the storm sewer along south section of Street 3.

Runoff from catchment area CA-4, which consists of front half of the proposed units along the east side of Street 1 north of the Lansdowne Road allowance, the front of the units along the north and south sides of Street 3 and the units inside the second crescent, will be collected by means of storm sewer extended along Street 3. This storm sewer will outlet to the proposed channel within Park Block 3 at the southwest corner of Street 3.

Runoff from catchment area CA-1a, which consists of the offsite area east the former railway and south of the Lansdowne Road allowance, and runoff from catchment area CA-1b, which consists of the offsite area between the development and the railway south of the Lansdowne Road Allowance and the rear of the units along the East side of Street 1 south of the Lansdowne Road allowance, will be collected by means of a storm sewer in an easement along the rear of the lots within catchment CA-1b. This storm sewer will be connected to the storm sewer within the street adjacent the south property line of Park Block 2.

Runoff from catchment area CA-2, which consists of the front half of the units along both sides of Street 1 south of Park Block 3, will be collected by means of a storm sewer along the south part of Street 1. This storm sewer will be combined the storm sewer conveying the runoff from catchments CA-1a and CA-1b adjacent the south side of Park Block 2. This storm sewer system will be extended along the south side of Park Block 2 and along an easement contained within the rear of the units abutting the retained parcel.



Runoff from catchment area CA-3 ,which consists of the front half of the units east of Park Block 3, the units within the first crescent and the front half of the units along the south and west sides of the Street 2, will be collected by means of a storm sewer along Street 2. This storm sewer will outlet to Park Block 3 at the northwest corner of Street 2. The discharge from this outlet will be directed to the proposed channel in Park Block 3.

The catchment area properties are summarized in Table 4-1.

Table 4-1 – Post-Development Catchment Area Characteristics

Catchment Label	Area	Location	C	CN	Percent Impervious	Time to Peak	Average Catchment Slope
	ha				%	hr	%
CA-1a	4.99	offsite (clean)	0.32	81	11	0.37	10 – 24
Ca-1b	0.72	offsite and onsite (clean)	0.44	85	30	0.17	2 - 6
CA-2	0.74	onsite (streets)	0.62	N/A	58	0.17	2 - 6
CA-3	0.97	onsite (streets)	0.61	N/A	56	0.17	3 - 5
CA-4	1.59	onsite (streets)	0.64	N/A	60	0.17	2 - 4
CA-5	0.63	offsite and onsite (clean)	0.32	81	11	0.17	2 - 7

## 5 STORMWATER DESIGN

### 5.1 Stormwater Management Model

The hydrologic modeling software, Visual OTTHYMO (V2.6.3) was used to assess the post-development storm water flows at the site.

The post-development conditions for the catchment areas having an impervious ratio of less than 20 percent were also calculated using the NASHHYD watershed command. The post-development conditions for the catchment areas having an impervious ratio of more than 20 percent were calculated using the STANDHYD watershed command.

Rainfall data from Intensity-Duration-Frequency curves obtained from the Ottawa International Airport as provided in the City of Ottawa Sewer Design Guidelines were utilized to model the Chicago storm events at the site.

The IDF formulae utilized are as follows:

$$100 \text{ year Intensity} = 1735.688 / (\text{Time in min} + 6.014)^{0.820}$$



$$\begin{aligned}
 10 \text{ year Intensity} &= 1174.184 / (\text{Time in min} + 6.014)^{0.816} \\
 5 \text{ year Intensity} &= 998.071 / (\text{Time in min} + 6.053)^{0.814} \\
 2 \text{ year Intensity} &= 732.951 / (\text{Time in min} + 6.199)^{0.810}
 \end{aligned}$$

The rainfall data used in the SCS Type II storm distribution was obtained from the Ministry of Transportation IDF Curve Lookup Site for Almonte.

The post-development conditions were modeled to determine the flow rates in the storm sewers utilizing SCS Type II Storm Distributions and Chicago storm distributions of various duration and magnitude. The historical design storms from July 1, 1979 and August 4, 1988 were also considered.

The resulting model contain the storm events as follows:

- Simulation Number 1 - 25mm 4 hour Chicago
- Simulation Number 2 - 12 hour 2 year Chicago
- Simulation Number 3 - 12 hour 5 year Chicago
- Simulation Number 4 - 12 hour 10 year Chicago
- Simulation Number 5 - 12 hour 100 year Chicago
- Simulation Number 6 - 24 hour 100 year Chicago
- Simulation Number 7 - 12 hour 5 year SCS Type II
- Simulation Number 8 - 12 hour 100 year SCS Type II
- Simulation Number 9 - Historical Aug 4 1988
- Simulation Number 10 - Historical July 1 1979

## 5.2 OTTHYMO Storm Analysis Variables

The NASHYD command uses the following inputs:

- DT – Simulation time step increment (min) – must be shorter than TP
- Area – Watershed or catchment area (hectares)
- DWF – A constant Dry Weather Flow or Baseflow (m3/s) assumed to be 0 (doesn't change from pre to post development)
- CN – SCS Modified Curve Number
- IA – Initial Abstraction (mm)
- N – Number of Linear reservoir used for derivation of the Nash Unit Hydrograph (generally 3)
- TP – Unit hydrograph time to peak (hr)

The STANDHYD command uses the following inputs:

- DT – Simulation time step increment (min) – must be shorter than TP
- Area – Watershed or catchment area (hectares)



DWF – A constant Dry Weather Flow or Baseflow (m3/s) assumed to be 0 (doesn't change from pre to post development)

XIMP – Directly connected imperviousness (ratio of area which is impervious and directly connected to the storm sewer or discharge point)

TIMP – Total impervious area (ratio of total impervious area to total catchment area)

LOSS – Loss method (Horton Infiltration Equation)

$$f = f_c + (f_0 - f_c)e^{-k(t)}$$

f = infiltration rate at time t (mm/hr)

f<sub>c</sub> = final infiltration rate = 13.2 mm/hr

f<sub>0</sub> = initial infiltration rate = 76.2 mm/hr

k = decay coefficient (t<sup>-1</sup>) = 0.00115s<sup>-1</sup>

SLPP – Pervious area ground slope

LGP – Length of flow over pervious area

MNP – manning's roughness coefficient for sheet flow over pervious area

SCP – Pervious area storage coefficient (set to allow program to calculate)

DPSI – Available impervious area depression storage

SLPI – Impervious area ground slope

LGI – Flow length of impervious area

MNI – Manning's Roughness coefficient for impervious area (channel flow)

SCI – Impervious area storage coefficient (set to allow program to calculate)

### 5.2.1 Curve Numbers

The NasHyd hydrograph method which uses the SCS loss method for pervious areas. Runoff Curve Numbers (CN) are utilized in the SCS hydrology method. The Curve Number is a function of soil type, ground cover, and antecedent moisture conditions. The soil type was chosen to be Group C, considering the subsurface conditions encountered at the site. For the purposes of analysis presented in this report, the pervious surfaces were considered to have a runoff coefficient of CN = 79 and Impervious of CN =98. The CN values were taken from the United States Department of Agriculture Urban Hydrology for Small Watersheds Technical Release 55 (USDA TR55).

### 5.2.2 Initial Abstraction And Potential Storage

The initial abstraction includes all losses before runoff begins, and includes water retained in surface depressions, water taken up by vegetation, evaporation, and infiltration. This value is related to characteristics of the soil and the soil cover. Initial abstraction is a function of the potential storage and considered to be equal to 0.15 S where S is the potential storage.

The potential storage S is related to the runoff coefficient as follows:

$$S = (25400/CN) - 254$$



### 5.2.3 Time of Concentration and Time to Peak

The time to peak is typically considered to be 2/3rds of the time of concentration of a catchment area. The time of concentration of each catchment was determined using the Velocity method. The velocity method assumes that the time of concentration is the sum of travel times for segments along the hydraulically most distant flow path. The segments used in the velocity method may be of three types: sheet flow  $T_s$ , shallow concentrated flow  $T_{sc}$ , and open channel flow  $T_c$ . The open channel flow was modelled using the route Channel Command in OTTHYMO.

Example calculation of time of Concentration for CA-1a:

The Manning's roughness coefficient for sheet flow for the offsite tree covered area was taken as  $n = 0.42$ .

$$T_s = \frac{0.091(nl)^{0.8}}{(P_2)^{0.5}S^{0.4}}$$

Where  $T_s =$  travel time, h

$n =$  Manning's roughness coefficient sheet flow = 0.42

$l =$  sheet flow length, 30 m

$P_2 =$  2-year 24-hour rainfall, = 49.21 mm

$S =$  Slope of land surface m/m = 0.02

$T_s =$  0.46 hours

Shallow concentrated flow was assumed to occur after a maximum of 30 metres on each catchment.

Travel time for shallow concentrated flow for the offsite Catchment CA-1a was divided into two sections due to the significant change in the overall slope of the land. The first section of the offsite catchment has an average slope of about 10 percent, the second section has an average slope of about 24 percent.

The flow velocity used to calculate the time of travel for shallow concentrated flow was determined using Table 15-3 of Chapter 15 of the USDA handbook. This table can be used to calculate the velocity when the slope and ground cover are known. The ground cover used in reading Table 15-3 for catchment CA-1a was considered to be woodland. From Table 15-3 of the USDA Handbook using a slope of 10%, the flow velocity for the first section was determined to be = 1.5 ft/s or 0.46 m/s. The flow velocity for the second section at 24 percent was determined to be 2.5 ft/s or 0.76 m/s. The distance of shallow concentrated flow was the distance between the point at which sheet flow ended and open channel flow begins or the



end of the site. The open channels are considered to be either the road side ditches or the existing water courses.

$$T_{sc} = \frac{l}{3600 V}$$

Where  $T_{sc}$  = travel time, h  
 $l$  = distance of shallow concentrated flow:  
           Section 1 = 86 m  
           Section 2 = 130 m  
 $T_{sc}$  = 0.05 + 0.05 = 0.10 hrs

The total time of concentration for catchment CA-1a was calculated to be equal to  
 $T_t = 0.46 + 0.10 = 0.56$  hrs.

The time to peak for CA-1a is therefore equal to  $0.56 \times 2/3 = 0.37$  hrs = 22 mins.

The time to peak of the remaining catchments was determined to be 10 minutes or 0.17 hrs as this is the minimum time to peak recommended to be used in analysis in order to avoid over estimating the peak flows.

#### 5.2.4 Manning Coefficients

The post-development catchment areas of the proposed development having an impervious ratio above 30 percent were modeled using the StandHyd hydrograph method. The model uses two parallel standard instantaneous unit hydrographs to convolute (or combine by running the two IUH simultaneously) the effective rainfall intensity over the pervious and impervious surfaces. The losses over the impervious surfaces were calculated using the Horton infiltration equation.

The Manning Roughness (n) Coefficients for overland flow selected for impervious site areas was assumed to be 0.013 based on the CofO Guidelines: Appendix 6-C Manning Coefficient values for street and gutter flow assuming weathered asphalt.

The Manning's roughness coefficient for pervious surfaces (MNP) was selected to be 0.30 based on sheet flow through good quality grass in the previous areas.

### 5.3 Post-Development Quantity Control

#### 5.3.1 Runoff Rates

Table 5-1 summarizes the peak flow rate for each return period assess at various locations adjacent to and within the site. Detailed results of the stormwater model are provided in Appendix A. The flow restriction for the runoff generated on the CA-1a catchment area



resulting from the culverts through the former railway was modelled using a reservoir routine with the stage storage relationship shown in Table 3-1.

Table 5-1 Summary of Peak Flows

Catchment	Flow Path	2 Storm Event Peak Flow	5 Storm Event Peak Flow	10 Storm Event Peak Flow	100 Storm Event Peak Flow
		m <sup>3</sup> /sec	m <sup>3</sup> /sec	m <sup>3</sup> /sec	m <sup>3</sup> /sec
CA-1a	Railway Culverts	0.061	0.108	0.136	0.227
CA1a & CA1b	Rearyard Sewer	0.068	0.119	0.149	0.247
CA2	Street 1 Sewers (south end)	0.086	0.138	0.176	0.303
CA1a & CA1b & CA2	South Treatment Unit and Outlet	0.108	0.185	0.241	0.464
CA5	Rear yard Sewers South section of Street 3 storm sewers	0.018	0.035	0.047	0.105
CA4	Street 3 storm sewers	0.180	0.304	0.392	0.621
CA4 & CA5	North Treatment Unit	0.190	0.328	0.427	0.706
CA3	Street 2 storm sewers and middle Treatment Unit	0.104	0.175	0.228	0.378
CA4 & CA5 & CA3	Lower section of Channel	0.295	0.504	0.656	1.085

### 5.3.2 Storm Sewer Design

In keeping with the previously provided criteria, the storm sewer has been designed to convey the above design flows during a 100 year storm event with a HGL a minimum of 0.3 m below the underside of footing of the buildings connected to the storm sewer by a storm service. For the purposes of the draft plan design submission, the design flows were calculated for the each catchment area to determine a maximum flow within the storm sewers rather than determining the design flow in each specific storm sewer section.

In order to ensure that the 100 year HGL did not exceed the allowable elevations, the size of the storm sewers have been increased to ensure gravity flow during the 100 year event where the sewers will be connected to storm services. As a result, the criteria with respect to





maintaining gravity flow in the storm sewers during a 5 year storm event is also met. The preliminary storm sewer design sheet is included in Appendix B.

### 5.3.3 Accommodate Offsite Drainage

As previously indicated, the anticipated runoff from the offsite catchment area has included in the OTTHYMO stormwater management model. The existing culverts through the former railway bed limit the flow rate during major storm events. The discharge from these culverts will be captured by means of appropriately placed ditch inlet catch basins and will be conveyed through the storm sewer system to the Mississippi River.

### 5.3.4 Ensure No Negative Impact to Adjacent Lands

The existing drainage pattern is in general from east to west. As such there is no significant contribution of runoff from the site along the north property line of the site to the adjacent land or from the adjacent land to the site. A shallow swale will be located in the rear yards of the dwellings along the north property line of the development. This swale will direct any runoff from the rear yards to the Mississippi River.

The rear yards of the proposed dwellings along the east side of the Retained parcel will result in some runoff being directed west towards the Retained parcel. This runoff will be intersected by a swale adjacent the rear property line. The swale will discharge to the existing swale which currently conveys the runoff from the catchment area east of the former railway. The runoff from the rear yards of the lots in question will be much less than the runoff currently being conveyed. As such, the runoff directed offsite onto the retained parcel following the completion of the development will be much less than current conditions and will have no negative impact to the adjacent lands.

### 5.3.5 Mitigate Impact of Sewer Discharge To Valley Slope

Discharge from the storm sewers will be directed to the valley slope at two locations. The first location is along the rear of the lots adjacent the retained parcel of land. The second location is along the north side of Park Block 3. The discharge from the storm sewers will be conveyed to the Mississippi River by means of constructed open channels.

The open channels will be constructed with a bottom width ranging from 0.5 to 1.0 metres and will have side slopes ranging from 3H:1V to 2H:1V. The bottoms of the open channels will consist of bedrock or of a coarse gravel and geotextile liner protected by large size riprap. The side slopes of the open channel will be protected by a geotextile liner and large size riprap. The riprap will be placed to ensure that the individual pieces of riprap are protected from horizontal



displacement by interlocking with the adjacent riprap. The channels will be designed to resist erosion resulting from the flows generated during a 100 year storm event.

The existing slope along the first channel path ranges from about 10 to 40 percent and has a length of about 85 metres. The proposed storm sewer will discharge onto the slope about 83 metres from the normal water level. The lower about 55 metres of the slope is inclined at about 12 to 32 percent. The remaining about 28 metres is inclined at about 35 to 40 percent. The first channel is expected to convey the discharge from the combined catchment areas of CA-1a, CA-1b and CA-2. During a 100 year storm event, the peak flow rate will be  $0.464 \text{ m}^3/\text{sec}$ .

A flow rate of  $0.464 \text{ m}^3/\text{sec}$  will result in flow velocity of about 1.8 m/sec (5.9 ft/s) and a flow depth of about 0.26 m in a channel with a bottom width of 0.5 metres, side slopes of 2H:1V and a bottom slope of 40%. A bottom slope of 32 percent will decrease the flow velocity to about 1.6 m/sec and increase the flow depth to about 0.27 m.

The existing slope along the second channel path ranges from about 26 to 47 percent and has a length of about 67 metres. The proposed storm sewer will discharge into the channel on the tableland about 35 metres from the top of slope. As previously indicated, the upper part of this channel will be constructed. The constructed channel will intersect the existing swale at the top of bank. The lower about 21 metres of the slope is inclined at about 26 to 47 percent. The remaining about 46 metres is inclined at about 35 to 40 percent. The slope of the table land above the top of slope ranges from about 1 to 8 percent. The second channel is expected to convey the discharge from the combined catchment areas of CA-3, CA-4 and CA-5. During a 100 year storm event, the peak flow rate will be  $1.085 \text{ m}^3/\text{sec}$ .

A flow rate of  $1.085 \text{ m}^3/\text{sec}$  will result in flow velocity of about 2.4 m/sec (7.9 ft/s) and a flow depth of about 0.37 m in a channel with a bottom width of 0.5 metres, side slopes of 2H:1V and a bottom slope of 47%. A bottom slope of 35 percent will decrease the flow velocity to about 2.1 m/sec and increase the flow depth to about 0.4 m.



The Design relationship between flow velocity and median riprap particle size is presented as follows:

$$D_{50} = 0.00594 V_a^3 / (d_{avg}^{0.5} K_1^{1.5}) \quad (D_{50} = 0.001 V_a^3 / (d_{avg}^{0.5} K_1^{1.5})) \quad (7.36)$$

- Where:  $D_{50}$  = the median riprap particle size, m (ft)
- $C$  = correction factor (described below)
- $V_a$  = the average velocity in the main channel, m/s (ft/s)
- $d_{avg}$  = the average flow depth in the main flow channel, m (ft)

$K_1$  is defined as:

$$K_1 = [1 - (\sin^2\theta / \sin^2\Phi)]^{0.5} \quad (7.37)$$

- Where:  $\theta$  = the bank angle with the horizontal
- $\Phi$  = the riprap material's angle of repose

The average flow depth and velocity used in Equation 7.36 are main channel values. The main channel is defined as the area between the channel banks (see Figure 7-24 below).

Using the above equations, a flow velocity of 1.8 m/sec with a flow depth of 0.26 m results in a median riprap particle size  $D_{50}$  of 275 mm. Expected individual pieces of riprap placed will range in mass from about 15 to 50 kg.

Using the above equations, a flow velocity of 2.4 m/sec with a flow depth of 0.37 m results in a median riprap particle size  $D_{50}$  of 308 mm. Expected individual pieces of riprap placed will range in mass from about 15 to 100 kg.

## 5.4 Stormwater Management Quality Control

Quality control criteria consists of the following:

- An enhanced level of treatment is to be provided for runoff from the site, corresponding to 80% total suspended solids removal.

As indicated in the Stormwater Management Planning and Design Manual published by the Ontario Ministry of the Environment (The MOE Manual), the recommended strategy for stormwater management is to provide an integrated treatment train approach to water management. In general, best management practices for stormwater management quality control are divided into three categories: source control, conveyance control and end-of-pipe control.



#### 5.4.1 Runoff Pollutant Source

The primary source of total suspended solids and associated runoff pollution under post-development conditions in a residential subdivision is considered to be the areas of a site subject to vehicle traffic. At the proposed development, this consists of the driveways and roadways. In general, vegetated landscaped areas and roof areas are not considered to be a major source of runoff pollution following the completion of the development and establishment of the vegetation in the landscaped areas.

#### 5.4.2 Source Control

The application of de-icing chemicals including salts and sand can be reduced with a best management plan for the application of these products. BMPs with respect to de-icing chemicals include such measures as timing of application, targeted application, and clearing of snow cover before application.

#### 5.4.3 Conveyance Control

The majority of the runoff from the driveways and roadways will be conveyed by the proposed storm sewer system. Coarse grained suspended solids such as coarse sand and fine gravel will settle within the sumps of the catch basins and maintenance holes prior to entering the storm sewers. There is little other significant benefit in terms of quality control within the conveyance system provided by the proposed storm sewers.

#### 5.4.4 End-of-Pipe Control

The stormwater treatment to meet the quality control requirement will be provided by the use of hydrodynamic vortex separators such as the Continuous Deflective System (CDS) by Contech Engineered Solutions. There will be a total of three of the treatment units provided on the site. The treatment units will be located as shown on Kollaard Associates drawing 210864# . The treatment units will be sized to ensure a minimum of 80 percent total suspended solid removal using a fine particle size distribution. In addition, each treatment unit will be sized to ensure that it has sufficient treatment capacity to treat 100 percent of the water quality control flow from the contributing area without bypass. The water quality flow rate as specified by the MOE Manual is determined by the 25 mm 4 hour Chicago storm event.

The first treatment unit is intended to provide treatment for the combined catchment areas of CA-1a, CA-1b and CA-2. The water quality flow rate for this catchment area is 21 L/sec.

The second treatment unit is intended to provide treatment for the catchment area of CA-3. The water quality flow rate for this catchment area is 47 L/sec.

The third treatment unit is intended to provide treatment for the combined catchment areas of CA-4 and CA-5. The water quality flow rate for this catchment area is 81 L/sec.



The CDS technology uses a combination of swirl concentration and indirect screening to screen, separate and trap debris, sediment, and hydrocarbons from stormwater runoff.

#### 5.4.5 Quality Control Summary

Based on the above information, quality control to an enhanced level will be achieved as follows:

- Potential pollutants will be reduced at the source by best management practises.
- Coarse Pollutants will be partially removed by sedimentation within the catch basin and maintenance hole sumps.
- Stormwater treatment to 80 percent total suspended solids removal will be provided by Hydrodynamic vortex separators such as the CDS treatment unit designed to treat 100 percent of the flow generated during a quality control storm event.

#### 5.4.6 Best Management Practices

Best Management Practices shall be implemented during and following construction as follows to reduce transport of sediments.

- Construction works are to be timed in order to reduce the length of time between the beginning of construction and the establishment of vegetative cover.
- Keep sediment and erosion control measures in place and maintained during and following construction until vegetation is established.
- Do not disturb vegetated areas outside of the development foot print.
- Use appropriate equipment for the development to reduce the duration of the development.
- Work should be timed to avoid the wet seasons of the year.
- Roof runoff should be discharged onto the ground surface and directed to the grass surfaced swales.
- Winter snow removal, together with salting and sanding should be completed in accordance with an established plan and best management practices to reduce the amount of sand and salt required.

## 5.5 Stormwater System Operation and Maintenance

### 5.5.1 Catch basin / Catch basin Maintenance hole

The catch basins and maintenance holes should be cleaned with a Hydrovac excavation truck following completion of construction, paving of the asphaltic concrete surface and establishment of adequate grass cover on the landscaped areas.



Following the initial cleaning these structures should be inspected on a semi-annual basis and following major storm events. Any blockages, trash or debris should be removed. Once the sediment accumulation in the catch basin and/or maintenance hole has reached a level equal to 0.2 metres below the outlet invert of the structure, the sediment should be removed by hydro excavation.

#### 5.5.2 CDS Treatment Unit

The CDS hydrodynamic separators should be inspected and cleaned in accordance with the manufacturers recommendations. At minimum:

Inspection:

- The treatment unit should be inspected at regular intervals. At minimum inspections should be performed twice per year.
- Inspections should ascertain that the system components are in working order and that there are no blockages or obstructions in the inlet and separation screen.
- Inspections should also quantify the accumulation of hydrocarbons, trash and sediment in the system.

Maintenance:

- The CDS system should be cleaned when the level of sediment has reached 75% of capacity or when an appreciable level of hydrocarbons and trash have accumulated.

#### 5.5.3 Subdrains / Storm Sewer

Subdrains and storm sewer should be cleaned by flushing in combination with a hydrovac excavation truck following completion of the construction. Following the initial cleaning the storm sewers should be inspected on a semi-annual basis and following major storm events for accumulated sediment until there are sufficient records to develop a maintenance schedule.

Any accumulated sediment, blockages, trash or debris should be removed by means of flushing in combination with hydro excavation at the downstream end.



## 6 EROSION AND SEDIMENT CONTROL

The developer (and/or contractor) agrees to implement an erosion and sediment control plan at least equal to the stated minimum requirements and to the satisfaction of the Township of Mississippi Mills, appropriate to the site conditions, prior to undertaking any site alterations (filling, grading, removal of vegetation, etc.) and during all phases of site preparation and construction in accordance with the current best management practices for erosion and sediment control. It is considered to be the developers and/or contractors responsibility to ensure that the erosion control measures are implemented and maintained.

In order to limit the amount of sediment carried in stormwater runoff from the site during construction, it is recommended to install a silt fence along the west side of the development adjacent the top of slope. The silt fence may be polypropylene, nylon, and polyester or ethylene yarn.

If a standard filter fabric is used, it must be backed by a wire fence supported on posts not over 2.0 m apart. Extra strength filter fabric may be used without a wire fence backing if posts are not over 1.0 m apart. Fabric joints should be lapped at least 150 mm (6") and stapled. The bottom edge of the filter fabric should be anchored in a 300 mm (1 ft) deep trench, to prevent flow under the fence. Sections of fence should be cleaned, if blocked with sediment and replaced if torn.

Straw bale flow check dams (OPSD 219.180) should be installed across any natural swale at the top of the slope and across any constructed channel. The straw bale check dam should be maintained until vegetation is well established.

A mud mat or track out plate should be installed at the site construction access point to reduce the transport of sediment from the site to the street. The streets should be kept clean of mud and sediment.

The proposed landscaping works should be completed as soon as possible. The proposed granular and asphaltic concrete surfaced areas should be surfaced as soon as possible.

The silt fences should only be removed once the site is stabilized and landscaping is completed. These measures will reduce the amount of sediment carried from the site during storm events that may occur during construction.



## 7 CONCLUSIONS

This report addresses stormwater management (SWM) design requirements and proposed works that will address stormwater flows arising from the site under post-development conditions for the proposed residential subdivision. Based on the analysis provided in this report, the conclusions are as follows:

- Due to the proximity of the site to the Mississippi River and the size of the River, there are no restrictions to the post-development runoff rate.
- The storm sewer system will convey the runoff from a 5 year design storm under gravity flow conditions and the HGL during a 100 year storm will be minimum of 0.3 metres below the underside of footing elevations of the buildings connected to the storm sewer by a storm service.
- The storm water management facility has been designed to accommodate offsite drainage where encountered and to ensure that stormwater flows will affect lands adjacent to the development site.
- The stormwater channels receiving the discharge from the storm sewers have been designed to ensure that there will be no negative impact to the river valley slope.
- Stormwater treatment will be provided an enhanced level by means of CDS hydrodynamic separator units.
- During all construction activities, erosion and sedimentation shall be controlled.

We trust that this report provides sufficient information for your present purposes. If you have any questions concerning this report or if we can be of any further assistance to you on this project, please do not hesitate to contact our office.

Sincerely,  
Kollaard Associates, Inc.

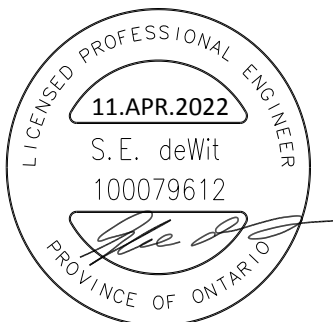

---

Steven deWit, P.Eng.





**Kollaard Associates**  
Engineers  
April 11, 2022

Conceptual Stormwater Management Plan  
Hilan Village Residential Subdivision  
38 Carss Street, Almonte, ON  
File No. 210864

---

## **APPENDICES**

**Appendix A - Storm Water Management Model**

**Appendix B - Preliminary Storm Sewer Design Sheet**



## **Appendix A – Storm Water Management Model**

OTTHYMO Model Schematic

Schematic Summary Table

Detailed Report For Stormwater Management Model



**OTTHYMO Model Schematic**

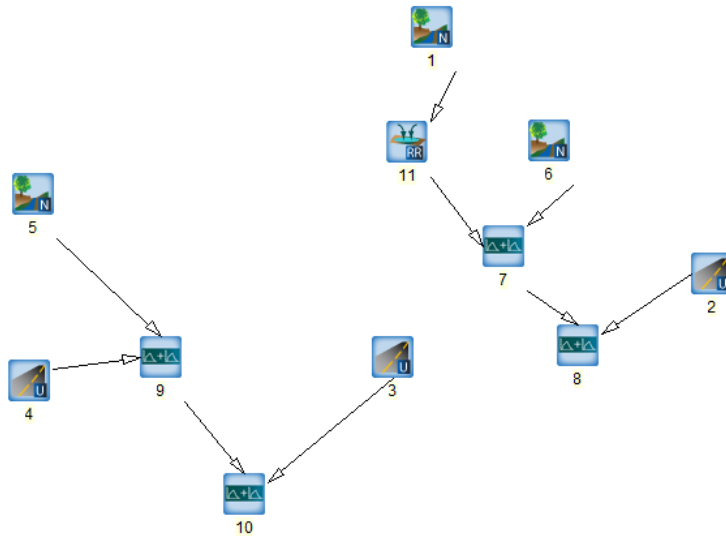

Schematic Summary Table

Hydrograph No.	Model Type	Item Represented	Comment
1	NASHYD	Sub-Catchment CA-1a	Catchment representing offsite catchment Area East of CP Rail Trail
6	NASHYD	Sub-Catchment CA-1b	Catchment representing rear yards and offsite catchment area west of Trail for south portion of development
2	STANDHYD	Sub-Catchment CA-2	Catchment representing the south portion of the development discharging through Park Block 2
3	STANDHYD	Sub-Catchment CA-3	Catchment representing the portion of the development within the Street 2 Crescent
4	STANDHYD	Sub-Catchment CA-4	Catchment representing the portion of the development within the Street 3 Crescent
5	NASHYD	Sub-Catchment CA-5	Catchment representing rear yards and offsite catchment area west of Trail for north portion of development
11	Reservoir	Ponding Upstream of Trail Culvert	Represents the flow restriction for the off-site catchment area east of the Trail and storage resulting from the culvert under the Trail
7,8,9,10	ADD-HYD	Add Hydrograph	Link used to add two hydrographs in the routing



```

V  V  I  SSSSS  U  U  A  L
V  V  I  SS     U  U  A  A  L
V  V  I  SS     U  U  AAAAA  L
V  V  I  SS     U  U  A  A  L
  VV  I  SSSSS  UUUUU  A  A  LLLLL

  OOO  TTTTT  TTTTT  H  H  Y  Y  M  M  OOO
O  O  T  T  H  H  Y  Y  MM  MM  O  O
O  O  T  T  H  H  Y  M  M  O  O
  OOO  T  T  H  H  Y  M  M  OOO
  
```

\*\*\*\*\* D E T A I L E D O U T P U T \*\*\*\*\*

```

*****
** SIMULATION NUMBER: 1 **
*****
  
```

```

-----
| READ STORM |                               |
| Ptotal= 25.00 mm | Filename: G:\Projects\2021\    |
|                               | 210864 - Westview Projects Inc. - 38 Carss St |
|                               | \Storm and Sewer Design\Design Storm Text Fil |
|                               | Comments: twentyfive mm 4 hr chicago storm    |
-----
  
```

TIME	RAIN	TIME	RAIN	TIME	RAIN	TIME	RAIN
hrs	mm/hr	hrs	mm/hr	hrs	mm/hr	hrs	mm/hr
.17	2.07	1.17	5.70	2.17	5.19	3.17	2.80
.33	2.27	1.33	10.78	2.33	4.47	3.33	2.62
.50	2.52	1.50	50.21	2.50	3.95	3.50	2.48
.67	2.88	1.67	13.37	2.67	3.56	3.67	2.35
.83	3.38	1.83	8.29	2.83	3.25	3.83	2.23
1.00	4.18	2.00	6.30	3.00	3.01	4.00	2.14

```

-----
| CALIB |                               |
| STANDHYD (0002) | Area (ha)= .74                |
| ID= 1 DT= 5.0 min | Total Imp(%)= 58.00          |
|                               | Dir. Conn.(%)= 45.00        |
-----
  
```

	IMPERVIOUS	PERVIOUS (i)
Surface Area (ha)=	.43	.31
Dep. Storage (mm)=	1.57	4.67
Average Slope (%)=	3.00	2.00
Length (m)=	70.20	20.00
Mannings n =	.013	.300

NOTE: RAINFALL WAS TRANSFORMED TO 5.0 MIN. TIME STEP.

```

----- TRANSFORMED HYETOGRAPH -----

```

TIME	RAIN	TIME	RAIN	TIME	RAIN	TIME	RAIN
hrs	mm/hr	hrs	mm/hr	hrs	mm/hr	hrs	mm/hr
.083	2.07	1.083	5.70	2.083	5.19	3.08	2.80
.167	2.07	1.167	5.70	2.167	5.19	3.17	2.80
.250	2.27	1.250	10.78	2.250	4.47	3.25	2.62
.333	2.27	1.333	10.78	2.333	4.47	3.33	2.62
.417	2.52	1.417	50.21	2.417	3.95	3.42	2.48



Conceptual Stormwater Management Plan  
Hilan Village Residential Subdivision  
38 Carss Street, Almonte, Ontario

Project # 210864

2 of 50

April 11, 2022

.500	2.52	1.500	50.21	2.500	3.95	3.50	2.48
.583	2.88	1.583	13.37	2.583	3.56	3.58	2.35
.667	2.88	1.667	13.37	2.667	3.56	3.67	2.35
.750	3.38	1.750	8.29	2.750	3.25	3.75	2.23
.833	3.38	1.833	8.29	2.833	3.25	3.83	2.23
.917	4.17	1.917	6.30	2.917	3.01	3.92	2.14
1.000	4.18	2.000	6.29	3.000	3.01	4.00	2.14

Max.Eff.Inten.(mm/hr)= 50.21 .00  
over (min) 5.00 145.00  
Storage Coeff. (min)= 1.96 (ii) 144.39 (ii)  
Unit Hyd. Tpeak (min)= 5.00 145.00  
Unit Hyd. peak (cms)= .31 .01

\*TOTALS\*

PEAK FLOW (cms)= .05 .00 .046 (iii)  
TIME TO PEAK (hrs)= 1.50 .00 1.50  
RUNOFF VOLUME (mm)= 23.43 .00 10.54  
TOTAL RAINFALL (mm)= 25.00 25.00 25.00  
RUNOFF COEFFICIENT = .94 .00 .42

\*\*\*\*\* WARNING: STORAGE COEFF. IS SMALLER THAN TIME STEP!  
\*\*\*\*\* WARNING: THE PERVIOUS AREA HAS NO FLOW .

- (i) HORTONS EQUATION SELECTED FOR PERVIOUS LOSSES:  
Fo (mm/hr)= 76.20 K (1/hr)= 4.14  
Fc (mm/hr)= 13.20 Cum.Inf. (mm)= .00
- (ii) TIME STEP (DT) SHOULD BE SMALLER OR EQUAL  
THAN THE STORAGE COEFFICIENT.
- (iii) PEAK FLOW DOES NOT INCLUDE BASEFLOW IF ANY.

CALIB			
NASHYD (0001)	Area (ha)=	4.99	Curve Number (CN)= 81.0
ID= 1 DT= 5.0 min	Ia (mm)=	8.90	# of Linear Res.(N)= 3.00
	U.H. Tp(hrs)=	.37	

Unit Hyd Qpeak (cms)= .515

PEAK FLOW (cms)= .023 (i)  
TIME TO PEAK (hrs)= 2.167  
RUNOFF VOLUME (mm)= 3.423  
TOTAL RAINFALL (mm)= 24.996  
RUNOFF COEFFICIENT = .137

(i) PEAK FLOW DOES NOT INCLUDE BASEFLOW IF ANY.

CALIB			
NASHYD (0006)	Area (ha)=	.72	Curve Number (CN)= 85.0
ID= 1 DT= 5.0 min	Ia (mm)=	6.90	# of Linear Res.(N)= 3.00
	U.H. Tp(hrs)=	.17	

Unit Hyd Qpeak (cms)= .162

PEAK FLOW (cms)= .008 (i)  
TIME TO PEAK (hrs)= 1.667  
RUNOFF VOLUME (mm)= 5.185  
TOTAL RAINFALL (mm)= 24.996



RUNOFF COEFFICIENT = .207

(i) PEAK FLOW DOES NOT INCLUDE BASEFLOW IF ANY.

```

-----
| CALIB |
| STANDHYD (0003) | Area (ha)= .97
| ID= 1 DT= 5.0 min | Total Imp(%)= 56.00 Dir. Conn.(%)= 35.00
-----

```

	IMPERVIOUS	PERVIOUS (i)	
Surface Area (ha)=	.54	.43	
Dep. Storage (mm)=	1.57	4.67	
Average Slope (%)=	3.00	2.00	
Length (m)=	80.40	20.00	
Mannings n =	.013	.300	
Max.Eff.Inten.(mm/hr)=	50.21	3.49	
over (min)	5.00	25.00	
Storage Coeff. (min)=	2.12 (ii)	22.01 (ii)	
Unit Hyd. Tpeak (min)=	5.00	25.00	
Unit Hyd. peak (cms)=	.31	.05	
			*TOTALS*
PEAK FLOW (cms)=	.05	.00	.047 (iii)
TIME TO PEAK (hrs)=	1.50	1.83	1.50
RUNOFF VOLUME (mm)=	23.43	.79	8.71
TOTAL RAINFALL (mm)=	25.00	25.00	25.00
RUNOFF COEFFICIENT =	.94	.03	.35

\*\*\*\*\* WARNING: STORAGE COEFF. IS SMALLER THAN TIME STEP!

(i) HORTONS EQUATION SELECTED FOR PERVIOUS LOSSES:

Fo (mm/hr)= 76.20 K (1/hr)= 4.14

Fc (mm/hr)= 13.20 Cum.Inf. (mm)= .00

(ii) TIME STEP (DT) SHOULD BE SMALLER OR EQUAL  
THAN THE STORAGE COEFFICIENT.

(iii) PEAK FLOW DOES NOT INCLUDE BASEFLOW IF ANY.

```

-----
| CALIB |
| STANDHYD (0004) | Area (ha)= 1.59
| ID= 1 DT= 5.0 min | Total Imp(%)= 60.00 Dir. Conn.(%)= 34.00
-----

```

	IMPERVIOUS	PERVIOUS (i)	
Surface Area (ha)=	.95	.64	
Dep. Storage (mm)=	1.57	4.67	
Average Slope (%)=	3.00	2.00	
Length (m)=	103.00	20.00	
Mannings n =	.013	.300	
Max.Eff.Inten.(mm/hr)=	50.21	11.83	
over (min)	5.00	15.00	
Storage Coeff. (min)=	2.46 (ii)	14.66 (ii)	
Unit Hyd. Tpeak (min)=	5.00	15.00	
Unit Hyd. peak (cms)=	.30	.08	
			*TOTALS*
PEAK FLOW (cms)=	.07	.01	.079 (iii)
TIME TO PEAK (hrs)=	1.50	1.67	1.50
RUNOFF VOLUME (mm)=	23.43	1.79	9.15



Conceptual Stormwater Management Plan  
 Hilan Village Residential Subdivision  
 38 Carss Street, Almonte, Ontario

Project # 210864

4 of 50

April 11, 2022

TOTAL RAINFALL (mm)= 25.00 25.00 25.00  
 RUNOFF COEFFICIENT = .94 .07 .37

\*\*\*\*\* WARNING: STORAGE COEFF. IS SMALLER THAN TIME STEP!

- (i) HORTONS EQUATION SELECTED FOR PERVIOUS LOSSES:  
 Fo (mm/hr)= 76.20 K (1/hr)= 4.14  
 Fc (mm/hr)= 13.20 Cum.Inf. (mm)= .00
- (ii) TIME STEP (DT) SHOULD BE SMALLER OR EQUAL  
 THAN THE STORAGE COEFFICIENT.
- (iii) PEAK FLOW DOES NOT INCLUDE BASEFLOW IF ANY.

```

-----
| CALIB |
| NASHYD (0005) | Area (ha)= .63 Curve Number (CN)= 81.0
| ID= 1 DT= 5.0 min | Ia (mm)= 8.90 # of Linear Res.(N)= 3.00
|-----|
| U.H. Tp(hrs)= .17
  
```

Unit Hyd Qpeak (cms)= .142

PEAK FLOW (cms)= .004 (i)  
 TIME TO PEAK (hrs)= 1.750  
 RUNOFF VOLUME (mm)= 3.411  
 TOTAL RAINFALL (mm)= 24.996  
 RUNOFF COEFFICIENT = .136

(i) PEAK FLOW DOES NOT INCLUDE BASEFLOW IF ANY.

```

-----
| RESERVOIR (0011) |
| IN= 2---> OUT= 1 |
| DT= 5.0 min |
|-----|
| OUTFLOW STORAGE | OUTFLOW STORAGE |
| (cms) (ha.m.) | (cms) (ha.m.) |
| .0000 .0000 | .2700 .1260 |
| .0500 .0080 | .3010 .1650 |
| .1030 .0210 | .3260 .2100 |
| .1520 .0390 | .3470 .2600 |
| .1960 .0630 | .3640 .3160 |
| .2350 .0920 | .3760 .3770 |
|-----|
| AREA QPEAK TPEAK R.V. |
| (ha) (cms) (hrs) (mm) |
| INFLOW : ID= 2 (0001) 4.990 .023 2.17 3.42 |
| OUTFLOW: ID= 1 (0011) 4.990 .019 2.67 3.42 |
|-----|
| PEAK FLOW REDUCTION [Qout/Qin](%)= 82.08 |
| TIME SHIFT OF PEAK FLOW (min)= 30.00 |
| MAXIMUM STORAGE USED (ha.m.)= .0030 |
  
```

```

-----
| ADD HYD (0007) |
| 1 + 2 = 3 |
|-----|
| AREA QPEAK TPEAK R.V. |
| (ha) (cms) (hrs) (mm) |
| ID1= 1 (0011): 4.99 .019 2.67 3.42 |
| + ID2= 2 (0006): .72 .008 1.67 5.19 |
|=====|
  
```



ID = 3 (0007):      5.71      .022      2.67      3.64

NOTE: PEAK FLOWS DO NOT INCLUDE BASEFLOWS IF ANY.

```

-----
| ADD HYD (0009) |
| 1 + 2 = 3 |
-----

```

	AREA (ha)	QPEAK (cms)	TPEAK (hrs)	R.V. (mm)
ID1= 1 (0004):	1.59	.079	1.50	9.15
+ ID2= 2 (0005):	.63	.004	1.75	3.41
=====				
ID = 3 (0009):	2.22	.081	1.50	7.52

NOTE: PEAK FLOWS DO NOT INCLUDE BASEFLOWS IF ANY.

```

-----
| ADD HYD (0008) |
| 1 + 2 = 3 |
-----

```

	AREA (ha)	QPEAK (cms)	TPEAK (hrs)	R.V. (mm)
ID1= 1 (0002):	.74	.046	1.50	10.54
+ ID2= 2 (0007):	5.71	.022	2.67	3.64
=====				
ID = 3 (0008):	6.45	.051	1.50	4.43

NOTE: PEAK FLOWS DO NOT INCLUDE BASEFLOWS IF ANY.

```

-----
| ADD HYD (0010) |
| 1 + 2 = 3 |
-----

```

	AREA (ha)	QPEAK (cms)	TPEAK (hrs)	R.V. (mm)
ID1= 1 (0003):	.97	.047	1.50	8.71
+ ID2= 2 (0009):	2.22	.081	1.50	7.52
=====				
ID = 3 (0010):	3.19	.128	1.50	7.88

NOTE: PEAK FLOWS DO NOT INCLUDE BASEFLOWS IF ANY.

\*\*\*\*\*  
 \*\* SIMULATION NUMBER: 2 \*\*  
 \*\*\*\*\*

```

-----
| CHICAGO STORM |
| Ptotal= 42.34 mm |
-----

```

IDF curve parameters: A= 732.951  
 B= 6.199  
 C= .810

used in: INTENSITY = A / (t + B)^C

Duration of storm = 12.00 hrs  
 Storm time step = 10.00 min  
 Time to peak ratio = .33

TIME	RAIN	TIME	RAIN	TIME	RAIN	TIME	RAIN
hrs	mm/hr	hrs	mm/hr	hrs	mm/hr	hrs	mm/hr





Conceptual Stormwater Management Plan  
 Hilan Village Residential Subdivision  
 38 Carss Street, Almonte, Ontario

Project # 210864

6 of 50

April 11, 2022

.17	.72	3.17	2.81	6.17	2.12	9.17	1.00
.33	.75	3.33	3.50	6.33	1.99	9.33	.97
.50	.78	3.50	4.69	6.50	1.87	9.50	.95
.67	.82	3.67	7.30	6.67	1.77	9.67	.93
.83	.85	3.83	18.21	6.83	1.68	9.83	.90
1.00	.89	4.00	76.81	7.00	1.60	10.00	.88
1.17	.94	4.17	24.08	7.17	1.52	10.17	.86
1.33	.99	4.33	12.36	7.33	1.46	10.33	.84
1.50	1.04	4.50	8.32	7.50	1.40	10.50	.82
1.67	1.11	4.67	6.30	7.67	1.34	10.67	.81
1.83	1.18	4.83	5.09	7.83	1.29	10.83	.79
2.00	1.27	5.00	4.29	8.00	1.24	11.00	.78
2.17	1.37	5.17	3.72	8.17	1.20	11.17	.76
2.33	1.49	5.33	3.29	8.33	1.16	11.33	.75
2.50	1.63	5.50	2.95	8.50	1.13	11.50	.73
2.67	1.82	5.67	2.68	8.67	1.09	11.67	.72
2.83	2.05	5.83	2.46	8.83	1.06	11.83	.71
3.00	2.37	6.00	2.28	9.00	1.03	12.00	.69

-----  
 CALIB  
 STANDHYD (0002) | Area (ha)= .74  
 ID= 1 DT= 5.0 min | Total Imp(%)= 58.00 Dir. Conn.(%)= 45.00  
 -----

	IMPERVIOUS	PERVIOUS (i)
Surface Area (ha)=	.43	.31
Dep. Storage (mm)=	1.57	4.67
Average Slope (%)=	3.00	2.00
Length (m)=	70.20	20.00
Mannings n =	.013	.300

NOTE: RAINFALL WAS TRANSFORMED TO 5.0 MIN. TIME STEP.

----- TRANSFORMED HYETOGRAPH -----

TIME	RAIN	TIME	RAIN	TIME	RAIN	TIME	RAIN
hrs	mm/hr	hrs	mm/hr	hrs	mm/hr	hrs	mm/hr
.083	.72	3.083	2.81	6.083	2.12	9.08	1.00
.167	.72	3.167	2.81	6.167	2.12	9.17	1.00
.250	.75	3.250	3.50	6.250	1.99	9.25	.97
.333	.75	3.333	3.50	6.333	1.99	9.33	.97
.417	.78	3.417	4.69	6.417	1.87	9.42	.95
.500	.78	3.500	4.69	6.500	1.87	9.50	.95
.583	.82	3.583	7.30	6.583	1.77	9.58	.93
.667	.82	3.667	7.30	6.667	1.77	9.67	.93
.750	.85	3.750	18.21	6.750	1.68	9.75	.90
.833	.85	3.833	18.21	6.833	1.68	9.83	.90
.917	.89	3.917	76.80	6.917	1.60	9.92	.88
1.000	.89	4.000	76.81	7.000	1.60	10.00	.88
1.083	.94	4.083	24.08	7.083	1.52	10.08	.86
1.167	.94	4.167	24.08	7.167	1.52	10.17	.86
1.250	.99	4.250	12.36	7.250	1.46	10.25	.84
1.333	.99	4.333	12.36	7.333	1.46	10.33	.84
1.417	1.04	4.417	8.32	7.417	1.40	10.42	.82
1.500	1.04	4.500	8.32	7.500	1.40	10.50	.82
1.583	1.11	4.583	6.30	7.583	1.34	10.58	.81
1.667	1.11	4.667	6.30	7.667	1.34	10.67	.81
1.750	1.18	4.750	5.09	7.750	1.29	10.75	.79



Conceptual Stormwater Management Plan  
 Hilan Village Residential Subdivision  
 38 Carss Street, Almonte, Ontario

Project # 210864

7 of 50

April 11, 2022

1.833	1.18	4.833	5.09	7.833	1.29	10.83	.79
1.917	1.27	4.917	4.29	7.917	1.24	10.92	.78
2.000	1.27	5.000	4.29	8.000	1.24	11.00	.78
2.083	1.37	5.083	3.72	8.083	1.20	11.08	.76
2.167	1.37	5.167	3.72	8.167	1.20	11.17	.76
2.250	1.49	5.250	3.29	8.250	1.16	11.25	.75
2.333	1.49	5.333	3.29	8.333	1.16	11.33	.75
2.417	1.63	5.417	2.95	8.417	1.13	11.42	.73
2.500	1.63	5.500	2.95	8.500	1.13	11.50	.73
2.583	1.82	5.583	2.68	8.583	1.09	11.58	.72
2.667	1.82	5.667	2.68	8.667	1.09	11.67	.72
2.750	2.05	5.750	2.46	8.750	1.06	11.75	.71
2.833	2.05	5.833	2.46	8.833	1.06	11.83	.71
2.917	2.37	5.917	2.28	8.917	1.03	11.92	.69
3.000	2.37	6.000	2.28	9.000	1.03	12.00	.69

Max.Eff.Inten.(mm/hr)= 76.81 42.57  
 over (min) 5.00 10.00  
 Storage Coeff. (min)= 1.65 (ii) 8.96 (ii)  
 Unit Hyd. Tpeak (min)= 5.00 10.00  
 Unit Hyd. peak (cms)= .32 .12

\*TOTALS\*

PEAK FLOW (cms)= .07 .03 .086 (iii)  
 TIME TO PEAK (hrs)= 4.00 4.08 4.00  
 RUNOFF VOLUME (mm)= 40.77 6.68 22.02  
 TOTAL RAINFALL (mm)= 42.34 42.34 42.34  
 RUNOFF COEFFICIENT = .96 .16 .52

\*\*\*\*\* WARNING: STORAGE COEFF. IS SMALLER THAN TIME STEP!

- (i) HORTONS EQUATION SELECTED FOR PERVIOUS LOSSES:  
 Fo (mm/hr)= 76.20 K (1/hr)= 4.14  
 Fc (mm/hr)= 13.20 Cum.Inf. (mm)= .00
- (ii) TIME STEP (DT) SHOULD BE SMALLER OR EQUAL  
 THAN THE STORAGE COEFFICIENT.
- (iii) PEAK FLOW DOES NOT INCLUDE BASEFLOW IF ANY.

```

-----
| CALIB |
| NASHYD (0001) | Area (ha)= 4.99 Curve Number (CN)= 81.0
| ID= 1 DT= 5.0 min | Ia (mm)= 8.90 # of Linear Res.(N)= 3.00
-----
| U.H. Tp(hrs)= .37
  
```

Unit Hyd Qpeak (cms)= .515

PEAK FLOW (cms)= .089 (i)  
 TIME TO PEAK (hrs)= 4.417  
 RUNOFF VOLUME (mm)= 12.021  
 TOTAL RAINFALL (mm)= 42.344  
 RUNOFF COEFFICIENT = .284

(i) PEAK FLOW DOES NOT INCLUDE BASEFLOW IF ANY.

```

-----
| CALIB |
| NASHYD (0006) | Area (ha)= .72 Curve Number (CN)= 85.0
| ID= 1 DT= 5.0 min | Ia (mm)= 6.90 # of Linear Res.(N)= 3.00
-----
| U.H. Tp(hrs)= .17
  
```



Unit Hyd Qpeak (cms)= .162  
 PEAK FLOW (cms)= .029 (i)  
 TIME TO PEAK (hrs)= 4.167  
 RUNOFF VOLUME (mm)= 15.594  
 TOTAL RAINFALL (mm)= 42.344  
 RUNOFF COEFFICIENT = .368

(i) PEAK FLOW DOES NOT INCLUDE BASEFLOW IF ANY.

-----  
 | CALIB |  
 | STANDHYD (0003) |  
ID= 1 DT= 5.0 min

Area (ha)= .97  
 Total Imp(%)= 56.00 Dir. Conn.(%)= 35.00

	IMPERVIOUS	PERVIOUS (i)
Surface Area (ha)=	.54	.43
Dep. Storage (mm)=	1.57	4.67
Average Slope (%)=	3.00	2.00
Length (m)=	80.40	20.00
Mannings n =	.013	.300
Max.Eff.Inten.(mm/hr)=	76.81	58.47
over (min)	5.00	10.00
Storage Coeff. (min)=	1.79 (ii)	8.23 (ii)
Unit Hyd. Tpeak (min)=	5.00	10.00
Unit Hyd. peak (cms)=	.32	.13

\*TOTALS\*

PEAK FLOW (cms)=	.07	.05	.104 (iii)
TIME TO PEAK (hrs)=	4.00	4.08	4.00
RUNOFF VOLUME (mm)=	40.77	8.52	19.81
TOTAL RAINFALL (mm)=	42.34	42.34	42.34
RUNOFF COEFFICIENT =	.96	.20	.47

\*\*\*\*\* WARNING: STORAGE COEFF. IS SMALLER THAN TIME STEP!

(i) HORTONS EQUATION SELECTED FOR PERVIOUS LOSSES:  
 Fo (mm/hr)= 76.20 K (1/hr)= 4.14  
 Fc (mm/hr)= 13.20 Cum.Inf. (mm)= .00

(ii) TIME STEP (DT) SHOULD BE SMALLER OR EQUAL  
 THAN THE STORAGE COEFFICIENT.

(iii) PEAK FLOW DOES NOT INCLUDE BASEFLOW IF ANY.

-----  
 | CALIB |  
 | STANDHYD (0004) |  
ID= 1 DT= 5.0 min

Area (ha)= 1.59  
 Total Imp(%)= 60.00 Dir. Conn.(%)= 34.00

	IMPERVIOUS	PERVIOUS (i)
Surface Area (ha)=	.95	.64
Dep. Storage (mm)=	1.57	4.67
Average Slope (%)=	3.00	2.00
Length (m)=	103.00	20.00
Mannings n =	.013	.300
Max.Eff.Inten.(mm/hr)=	76.81	74.57
over (min)	5.00	10.00



Conceptual Stormwater Management Plan  
 Hilan Village Residential Subdivision  
 38 Carss Street, Almonte, Ontario

Project # 210864

9 of 50

April 11, 2022

Storage Coeff. (min)=	2.08 (ii)	7.92 (ii)	
Unit Hyd. Tpeak (min)=	5.00	10.00	
Unit Hyd. peak (cms)=	.31	.13	
			*TOTALS*
PEAK FLOW (cms)=	.11	.09	.180 (iii)
TIME TO PEAK (hrs)=	4.00	4.08	4.00
RUNOFF VOLUME (mm)=	40.77	10.11	20.53
TOTAL RAINFALL (mm)=	42.34	42.34	42.34
RUNOFF COEFFICIENT =	.96	.24	.48

\*\*\*\*\* WARNING: STORAGE COEFF. IS SMALLER THAN TIME STEP!

- (i) HORTONS EQUATION SELECTED FOR PERVIOUS LOSSES:  
 Fo (mm/hr)= 76.20                      K (1/hr)= 4.14  
 Fc (mm/hr)= 13.20                      Cum.Inf. (mm)= .00
- (ii) TIME STEP (DT) SHOULD BE SMALLER OR EQUAL  
 THAN THE STORAGE COEFFICIENT.
- (iii) PEAK FLOW DOES NOT INCLUDE BASEFLOW IF ANY.

```

-----
| CALIB |
| NASHYD (0005) | Area (ha)= .63 Curve Number (CN)= 81.0
| ID= 1 DT= 5.0 min | Ia (mm)= 8.90 # of Linear Res.(N)= 3.00
|-----| U.H. Tp(hrs)= .17
  
```

Unit Hyd Qpeak (cms)= .142

PEAK FLOW (cms)= .018 (i)  
 TIME TO PEAK (hrs)= 4.167  
 RUNOFF VOLUME (mm)= 11.980  
 TOTAL RAINFALL (mm)= 42.344  
 RUNOFF COEFFICIENT = .283

(i) PEAK FLOW DOES NOT INCLUDE BASEFLOW IF ANY.

```

-----
| RESERVOIR (0011) |
| IN= 2---> OUT= 1 |
| DT= 5.0 min |
|-----|
| OUTFLOW STORAGE | OUTFLOW STORAGE |
| (cms) (ha.m.) | (cms) (ha.m.) |
| .0000 .0000 | .2700 .1260 |
| .0500 .0080 | .3010 .1650 |
| .1030 .0210 | .3260 .2100 |
| .1520 .0390 | .3470 .2600 |
| .1960 .0630 | .3640 .3160 |
| .2350 .0920 | .3760 .3770 |
|-----|
| AREA QPEAK TPEAK R.V. |
| (ha) (cms) (hrs) (mm) |
| INFLOW : ID= 2 (0001) 4.990 .089 4.42 12.02 |
| OUTFLOW: ID= 1 (0011) 4.990 .061 4.92 12.01 |
  
```

PEAK FLOW REDUCTION [Qout/Qin](%)= 68.73  
 TIME SHIFT OF PEAK FLOW (min)= 30.00  
 MAXIMUM STORAGE USED (ha.m.)= .0108



```

-----
| ADD HYD (0007) |
| 1 + 2 = 3 |
-----

```

	AREA (ha)	QPEAK (cms)	TPEAK (hrs)	R.V. (mm)
ID1= 1 (0011):	4.99	.061	4.92	12.01
+ ID2= 2 (0006):	.72	.029	4.17	15.59
=====				
ID = 3 (0007):	5.71	.068	4.83	12.47

NOTE: PEAK FLOWS DO NOT INCLUDE BASEFLOWS IF ANY.

```

-----
| ADD HYD (0009) |
| 1 + 2 = 3 |
-----

```

	AREA (ha)	QPEAK (cms)	TPEAK (hrs)	R.V. (mm)
ID1= 1 (0004):	1.59	.180	4.00	20.53
+ ID2= 2 (0005):	.63	.018	4.17	11.98
=====				
ID = 3 (0009):	2.22	.190	4.00	18.11

NOTE: PEAK FLOWS DO NOT INCLUDE BASEFLOWS IF ANY.

```

-----
| ADD HYD (0008) |
| 1 + 2 = 3 |
-----

```

	AREA (ha)	QPEAK (cms)	TPEAK (hrs)	R.V. (mm)
ID1= 1 (0002):	.74	.086	4.00	22.02
+ ID2= 2 (0007):	5.71	.068	4.83	12.47
=====				
ID = 3 (0008):	6.45	.108	4.00	13.56

NOTE: PEAK FLOWS DO NOT INCLUDE BASEFLOWS IF ANY.

```

-----
| ADD HYD (0010) |
| 1 + 2 = 3 |
-----

```

	AREA (ha)	QPEAK (cms)	TPEAK (hrs)	R.V. (mm)
ID1= 1 (0003):	.97	.104	4.00	19.81
+ ID2= 2 (0009):	2.22	.190	4.00	18.11
=====				
ID = 3 (0010):	3.19	.295	4.00	18.62

NOTE: PEAK FLOWS DO NOT INCLUDE BASEFLOWS IF ANY.

```

*****
** SIMULATION NUMBER: 3 **
*****

```

```

-----
| CHICAGO STORM |
| Ptotal= 56.17 mm |
-----

```

IDF curve parameters: A= 998.071  
 B= 6.053  
 C= .814  
 used in: INTENSITY = A / (t + B)^C



Conceptual Stormwater Management Plan  
 Hilan Village Residential Subdivision  
 38 Carss Street, Almonte, Ontario

Project # 210864

11 of 50

April 11, 2022

Duration of storm = 12.00 hrs  
 Storm time step = 10.00 min  
 Time to peak ratio = .33

TIME	RAIN	TIME	RAIN	TIME	RAIN	TIME	RAIN
hrs	mm/hr	hrs	mm/hr	hrs	mm/hr	hrs	mm/hr
.17	.94	3.17	3.68	6.17	2.77	9.17	1.30
.33	.98	3.33	4.58	6.33	2.60	9.33	1.27
.50	1.02	3.50	6.15	6.50	2.44	9.50	1.24
.67	1.06	3.67	9.61	6.67	2.31	9.67	1.20
.83	1.11	3.83	24.17	6.83	2.19	9.83	1.17
1.00	1.16	4.00	104.19	7.00	2.08	10.00	1.15
1.17	1.22	4.17	32.04	7.17	1.99	10.17	1.12
1.33	1.28	4.33	16.34	7.33	1.90	10.33	1.10
1.50	1.36	4.50	10.96	7.50	1.82	10.50	1.07
1.67	1.44	4.67	8.29	7.67	1.75	10.67	1.05
1.83	1.54	4.83	6.69	7.83	1.68	10.83	1.03
2.00	1.65	5.00	5.63	8.00	1.62	11.00	1.01
2.17	1.78	5.17	4.87	8.17	1.57	11.17	.99
2.33	1.94	5.33	4.30	8.33	1.51	11.33	.97
2.50	2.13	5.50	3.86	8.50	1.47	11.50	.95
2.67	2.37	5.67	3.51	8.67	1.42	11.67	.93
2.83	2.68	5.83	3.22	8.83	1.38	11.83	.92
3.00	3.10	6.00	2.98	9.00	1.34	12.00	.90

CALIB  
 STANDHYD (0002)  
 ID= 1 DT= 5.0 min

Area (ha)= .74  
 Total Imp(%)= 58.00 Dir. Conn.(%)= 45.00

	IMPERVIOUS	PERVIOUS (i)
Surface Area (ha)=	.43	.31
Dep. Storage (mm)=	1.57	4.67
Average Slope (%)=	3.00	2.00
Length (m)=	70.20	20.00
Mannings n =	.013	.300

NOTE: RAINFALL WAS TRANSFORMED TO 5.0 MIN. TIME STEP.

----- TRANSFORMED HYETOGRAPH -----

TIME	RAIN	TIME	RAIN	TIME	RAIN	TIME	RAIN
hrs	mm/hr	hrs	mm/hr	hrs	mm/hr	hrs	mm/hr
.083	.94	3.083	3.68	6.083	2.77	9.08	1.30
.167	.94	3.167	3.68	6.167	2.77	9.17	1.30
.250	.98	3.250	4.58	6.250	2.60	9.25	1.27
.333	.98	3.333	4.58	6.333	2.60	9.33	1.27
.417	1.02	3.417	6.15	6.417	2.44	9.42	1.24
.500	1.02	3.500	6.15	6.500	2.44	9.50	1.24
.583	1.06	3.583	9.61	6.583	2.31	9.58	1.20
.667	1.06	3.667	9.61	6.667	2.31	9.67	1.20
.750	1.11	3.750	24.17	6.750	2.19	9.75	1.17
.833	1.11	3.833	24.17	6.833	2.19	9.83	1.17
.917	1.16	3.917	104.19	6.917	2.08	9.92	1.15
1.000	1.16	4.000	104.19	7.000	2.08	10.00	1.15
1.083	1.22	4.083	32.04	7.083	1.99	10.08	1.12
1.167	1.22	4.167	32.04	7.167	1.99	10.17	1.12



Conceptual Stormwater Management Plan  
 Hilan Village Residential Subdivision  
 38 Carss Street, Almonte, Ontario

Project # 210864

12 of 50

April 11, 2022

1.250	1.28	4.250	16.34	7.250	1.90	10.25	1.10
1.333	1.28	4.333	16.34	7.333	1.90	10.33	1.10
1.417	1.36	4.417	10.96	7.417	1.82	10.42	1.07
1.500	1.36	4.500	10.96	7.500	1.82	10.50	1.07
1.583	1.44	4.583	8.29	7.583	1.75	10.58	1.05
1.667	1.44	4.667	8.29	7.667	1.75	10.67	1.05
1.750	1.54	4.750	6.69	7.750	1.68	10.75	1.03
1.833	1.54	4.833	6.69	7.833	1.68	10.83	1.03
1.917	1.65	4.917	5.63	7.917	1.62	10.92	1.01
2.000	1.65	5.000	5.63	8.000	1.62	11.00	1.01
2.083	1.78	5.083	4.87	8.083	1.57	11.08	.99
2.167	1.78	5.167	4.87	8.167	1.57	11.17	.99
2.250	1.94	5.250	4.30	8.250	1.51	11.25	.97
2.333	1.94	5.333	4.30	8.333	1.51	11.33	.97
2.417	2.13	5.417	3.86	8.417	1.47	11.42	.95
2.500	2.13	5.500	3.86	8.500	1.47	11.50	.95
2.583	2.37	5.583	3.51	8.583	1.42	11.58	.93
2.667	2.37	5.667	3.51	8.667	1.42	11.67	.93
2.750	2.68	5.750	3.22	8.750	1.38	11.75	.92
2.833	2.68	5.833	3.22	8.833	1.38	11.83	.92
2.917	3.10	5.917	2.98	8.917	1.34	11.92	.90
3.000	3.10	6.000	2.98	9.000	1.34	12.00	.90

Max.Eff.Inten.(mm/hr)= 104.19 86.02  
 over (min) 5.00 10.00  
 Storage Coeff. (min)= 1.46 (ii) 6.43 (ii)  
 Unit Hyd. Tpeak (min)= 5.00 10.00  
 Unit Hyd. peak (cms)= .33 .14

\*TOTALS\*

PEAK FLOW (cms)= .10 .06 .138 (iii)  
 TIME TO PEAK (hrs)= 4.00 4.08 4.00  
 RUNOFF VOLUME (mm)= 54.60 14.68 32.64  
 TOTAL RAINFALL (mm)= 56.17 56.17 56.17  
 RUNOFF COEFFICIENT = .97 .26 .58

\*\*\*\*\* WARNING: STORAGE COEFF. IS SMALLER THAN TIME STEP!

- (i) HORTONS EQUATION SELECTED FOR PERVIOUS LOSSES:  
 Fo (mm/hr)= 76.20 K (1/hr)= 4.14  
 Fc (mm/hr)= 13.20 Cum.Inf. (mm)= .00
- (ii) TIME STEP (DT) SHOULD BE SMALLER OR EQUAL  
 THAN THE STORAGE COEFFICIENT.
- (iii) PEAK FLOW DOES NOT INCLUDE BASEFLOW IF ANY.

-----

CALIB			
NASHYD (0001)	Area (ha)=	4.99	Curve Number (CN)= 81.0
ID= 1 DT= 5.0 min	Ia (mm)=	8.90	# of Linear Res.(N)= 3.00
	U.H. Tp(hrs)=	.37	

-----

Unit Hyd Qpeak (cms)= .515

PEAK FLOW (cms)= .174 (i)  
 TIME TO PEAK (hrs)= 4.417  
 RUNOFF VOLUME (mm)= 20.908  
 TOTAL RAINFALL (mm)= 56.170  
 RUNOFF COEFFICIENT = .372

(i) PEAK FLOW DOES NOT INCLUDE BASEFLOW IF ANY.



```

-----
| CALIB |
| NASHYD (0006) | Area (ha)= .72 Curve Number (CN)= 85.0
| ID= 1 DT= 5.0 min | Ia (mm)= 6.90 # of Linear Res.(N)= 3.00
-----
| U.H. Tp(hrs)= .17
  
```

Unit Hyd Qpeak (cms)= .162

PEAK FLOW (cms)= .052 (i)  
 TIME TO PEAK (hrs)= 4.083  
 RUNOFF VOLUME (mm)= 25.706  
 TOTAL RAINFALL (mm)= 56.170  
 RUNOFF COEFFICIENT = .458

(i) PEAK FLOW DOES NOT INCLUDE BASEFLOW IF ANY.

```

-----
| CALIB |
| STANDHYD (0003) | Area (ha)= .97
| ID= 1 DT= 5.0 min | Total Imp(%)= 56.00 Dir. Conn.(%)= 35.00
-----
  
```

	IMPERVIOUS	PERVIOUS (i)
Surface Area (ha)=	.54	.43
Dep. Storage (mm)=	1.57	4.67
Average Slope (%)=	3.00	2.00
Length (m)=	80.40	20.00
Mannings n =	.013	.300
Max.Eff.Inten.(mm/hr)=	104.19	110.60
over (min)	5.00	10.00
Storage Coeff. (min)=	1.59 (ii)	6.58 (ii)
Unit Hyd. Tpeak (min)=	5.00	10.00
Unit Hyd. peak (cms)=	.33	.14

\*TOTALS\*  
 PEAK FLOW (cms)= .10 .09 .175 (iii)  
 TIME TO PEAK (hrs)= 4.00 4.08 4.00  
 RUNOFF VOLUME (mm)= 54.60 17.08 30.21  
 TOTAL RAINFALL (mm)= 56.17 56.17 56.17  
 RUNOFF COEFFICIENT = .97 .30 .54

\*\*\*\*\* WARNING: STORAGE COEFF. IS SMALLER THAN TIME STEP!

(i) HORTONS EQUATION SELECTED FOR PERVIOUS LOSSES:  
 Fo (mm/hr)= 76.20 K (1/hr)= 4.14  
 Fc (mm/hr)= 13.20 Cum.Inf. (mm)= .00  
 (ii) TIME STEP (DT) SHOULD BE SMALLER OR EQUAL  
 THAN THE STORAGE COEFFICIENT.  
 (iii) PEAK FLOW DOES NOT INCLUDE BASEFLOW IF ANY.

```

-----
| CALIB |
| STANDHYD (0004) | Area (ha)= 1.59
| ID= 1 DT= 5.0 min | Total Imp(%)= 60.00 Dir. Conn.(%)= 34.00
-----
  
```

	IMPERVIOUS	PERVIOUS (i)
Surface Area (ha)=	.95	.64





Conceptual Stormwater Management Plan  
 Hilan Village Residential Subdivision  
 38 Carss Street, Almonte, Ontario

Project # 210864

14 of 50

April 11, 2022

Dep. Storage	(mm)=	1.57	4.67	
Average Slope	(%)=	3.00	2.00	
Length	(m)=	103.00	20.00	
Mannings n	=	.013	.300	
Max.Eff.Inten.(mm/hr)=		104.19	136.94	
over (min)		5.00	10.00	
Storage Coeff. (min)=		1.84 (ii)	6.42 (ii)	
Unit Hyd. Tpeak (min)=		5.00	10.00	
Unit Hyd. peak (cms)=		.32	.14	
				*TOTALS*
PEAK FLOW (cms)=		.16	.17	.304 (iii)
TIME TO PEAK (hrs)=		4.00	4.08	4.00
RUNOFF VOLUME (mm)=		54.60	19.12	31.18
TOTAL RAINFALL (mm)=		56.17	56.17	56.17
RUNOFF COEFFICIENT =		.97	.34	.56

\*\*\*\*\* WARNING: STORAGE COEFF. IS SMALLER THAN TIME STEP!

- (i) HORTONS EQUATION SELECTED FOR PERVIOUS LOSSES:  
 Fo (mm/hr)= 76.20                      K (1/hr)= 4.14  
 Fc (mm/hr)= 13.20                      Cum.Inf. (mm)= .00
- (ii) TIME STEP (DT) SHOULD BE SMALLER OR EQUAL  
 THAN THE STORAGE COEFFICIENT.
- (iii) PEAK FLOW DOES NOT INCLUDE BASEFLOW IF ANY.

-----				
CALIB				
NASHYD (0005)		Area (ha)=	.63	Curve Number (CN)= 81.0
ID= 1 DT= 5.0 min		Ia (mm)=	8.90	# of Linear Res.(N)= 3.00
		U.H. Tp(hrs)=	.17	
-----				

Unit Hyd Qpeak (cms)= .142

PEAK FLOW	(cms)=	.035 (i)
TIME TO PEAK	(hrs)=	4.167
RUNOFF VOLUME	(mm)=	20.837
TOTAL RAINFALL	(mm)=	56.170
RUNOFF COEFFICIENT	=	.371

(i) PEAK FLOW DOES NOT INCLUDE BASEFLOW IF ANY.

-----				
RESERVOIR (0011)				
IN= 2---> OUT= 1				
DT= 5.0 min				
		OUTFLOW	STORAGE	OUTFLOW
		(cms)	(ha.m.)	(cms)
				STORAGE
				(ha.m.)
		.0000	.0000	.2700
		.0500	.0080	.3010
		.1030	.0210	.3260
		.1520	.0390	.3470
		.1960	.0630	.3640
		.2350	.0920	.3760
		AREA	QPEAK	TPEAK
		(ha)	(cms)	(hrs)
				R.V.
				(mm)
INFLOW : ID= 2 (0001)		4.990	.174	4.42
OUTFLOW: ID= 1 (0011)		4.990	.108	4.92
				20.91
				20.90



Conceptual Stormwater Management Plan  
 Hilan Village Residential Subdivision  
 38 Carss Street, Almonte, Ontario

Project # 210864

15 of 50

April 11, 2022

PEAK FLOW REDUCTION [Qout/Qin](%)= 61.98  
 TIME SHIFT OF PEAK FLOW (min)= 30.00  
 MAXIMUM STORAGE USED (ha.m.)= .0227

```

-----
| ADD HYD (0007) |
| 1 + 2 = 3 |
-----

```

	AREA (ha)	QPEAK (cms)	TPEAK (hrs)	R.V. (mm)
ID1= 1 (0011):	4.99	.108	4.92	20.90
+ ID2= 2 (0006):	.72	.052	4.08	25.71
=====				
ID = 3 (0007):	5.71	.119	4.75	21.51

NOTE: PEAK FLOWS DO NOT INCLUDE BASEFLOWS IF ANY.

```

-----
| ADD HYD (0009) |
| 1 + 2 = 3 |
-----

```

	AREA (ha)	QPEAK (cms)	TPEAK (hrs)	R.V. (mm)
ID1= 1 (0004):	1.59	.304	4.00	31.18
+ ID2= 2 (0005):	.63	.035	4.17	20.84
=====				
ID = 3 (0009):	2.22	.329	4.00	28.25

NOTE: PEAK FLOWS DO NOT INCLUDE BASEFLOWS IF ANY.

```

-----
| ADD HYD (0008) |
| 1 + 2 = 3 |
-----

```

	AREA (ha)	QPEAK (cms)	TPEAK (hrs)	R.V. (mm)
ID1= 1 (0002):	.74	.138	4.00	32.64
+ ID2= 2 (0007):	5.71	.119	4.75	21.51
=====				
ID = 3 (0008):	6.45	.185	4.00	22.78

NOTE: PEAK FLOWS DO NOT INCLUDE BASEFLOWS IF ANY.

```

-----
| ADD HYD (0010) |
| 1 + 2 = 3 |
-----

```

	AREA (ha)	QPEAK (cms)	TPEAK (hrs)	R.V. (mm)
ID1= 1 (0003):	.97	.175	4.00	30.21
+ ID2= 2 (0009):	2.22	.329	4.00	28.25
=====				
ID = 3 (0010):	3.19	.504	4.00	28.84

NOTE: PEAK FLOWS DO NOT INCLUDE BASEFLOWS IF ANY.

\*\*\*\*\*  
 \*\* SIMULATION NUMBER: 4 \*\*



Conceptual Stormwater Management Plan  
 Hilan Village Residential Subdivision  
 38 Carss Street, Almonte, Ontario

Project # 210864

16 of 50

April 11, 2022

\*\*\*\*\*

```
-----
| CHICAGO STORM |
| Ptotal= 65.22 mm |
|-----
```

IDF curve parameters: A=1174.185  
 B= 6.014  
 C= .816  
 used in: INTENSITY = A / (t + B)^C

Duration of storm = 12.00 hrs  
 Storm time step = 10.00 min  
 Time to peak ratio = .33

TIME	RAIN	TIME	RAIN	TIME	RAIN	TIME	RAIN
hrs	mm/hr	hrs	mm/hr	hrs	mm/hr	hrs	mm/hr
.17	1.08	3.17	4.25	6.17	3.20	9.17	1.50
.33	1.12	3.33	5.29	6.33	2.99	9.33	1.46
.50	1.17	3.50	7.11	6.50	2.81	9.50	1.42
.67	1.22	3.67	11.13	6.67	2.66	9.67	1.38
.83	1.27	3.83	28.10	6.83	2.52	9.83	1.35
1.00	1.33	4.00	122.14	7.00	2.40	10.00	1.32
1.17	1.40	4.17	37.28	7.17	2.29	10.17	1.29
1.33	1.48	4.33	18.95	7.33	2.19	10.33	1.26
1.50	1.56	4.50	12.70	7.50	2.09	10.50	1.23
1.67	1.66	4.67	9.59	7.67	2.01	10.67	1.21
1.83	1.77	4.83	7.73	7.83	1.94	10.83	1.18
2.00	1.90	5.00	6.50	8.00	1.87	11.00	1.16
2.17	2.05	5.17	5.63	8.17	1.80	11.17	1.13
2.33	2.23	5.33	4.97	8.33	1.74	11.33	1.11
2.50	2.45	5.50	4.46	8.50	1.69	11.50	1.09
2.67	2.73	5.67	4.05	8.67	1.63	11.67	1.07
2.83	3.09	5.83	3.71	8.83	1.59	11.83	1.05
3.00	3.57	6.00	3.43	9.00	1.54	12.00	1.03

```
-----
| CALIB |
| STANDHYD (0002) |
| ID= 1 DT= 5.0 min |
|-----
```

Area (ha)= .74  
 Total Imp(%)= 58.00 Dir. Conn.(%)= 45.00

	IMPERVIOUS	PERVIOUS (i)
Surface Area (ha)=	.43	.31
Dep. Storage (mm)=	1.57	4.67
Average Slope (%)=	3.00	2.00
Length (m)=	70.20	20.00
Mannings n =	.013	.300

NOTE: RAINFALL WAS TRANSFORMED TO 5.0 MIN. TIME STEP.

---- TRANSFORMED HYETOGRAPH ----

TIME	RAIN	TIME	RAIN	TIME	RAIN	TIME	RAIN
hrs	mm/hr	hrs	mm/hr	hrs	mm/hr	hrs	mm/hr
.083	1.08	3.083	4.25	6.083	3.20	9.08	1.50
.167	1.08	3.167	4.25	6.167	3.20	9.17	1.50
.250	1.12	3.250	5.29	6.250	2.99	9.25	1.46
.333	1.12	3.333	5.29	6.333	2.99	9.33	1.46
.417	1.17	3.417	7.11	6.417	2.81	9.42	1.42
.500	1.17	3.500	7.11	6.500	2.81	9.50	1.42
.583	1.22	3.583	11.13	6.583	2.66	9.58	1.38



Conceptual Stormwater Management Plan  
 Hilan Village Residential Subdivision  
 38 Carss Street, Almonte, Ontario

Project # 210864

17 of 50

April 11, 2022

.667	1.22	3.667	11.13	6.667	2.66	9.67	1.38
.750	1.27	3.750	28.10	6.750	2.52	9.75	1.35
.833	1.27	3.833	28.10	6.833	2.52	9.83	1.35
.917	1.33	3.917	122.14	6.917	2.40	9.92	1.32
1.000	1.33	4.000	122.14	7.000	2.40	10.00	1.32
1.083	1.40	4.083	37.29	7.083	2.29	10.08	1.29
1.167	1.40	4.167	37.28	7.167	2.29	10.17	1.29
1.250	1.48	4.250	18.95	7.250	2.19	10.25	1.26
1.333	1.48	4.333	18.95	7.333	2.19	10.33	1.26
1.417	1.56	4.417	12.70	7.417	2.09	10.42	1.23
1.500	1.56	4.500	12.70	7.500	2.09	10.50	1.23
1.583	1.66	4.583	9.59	7.583	2.01	10.58	1.21
1.667	1.66	4.667	9.59	7.667	2.01	10.67	1.21
1.750	1.77	4.750	7.73	7.750	1.94	10.75	1.18
1.833	1.77	4.833	7.73	7.833	1.94	10.83	1.18
1.917	1.90	4.917	6.50	7.917	1.87	10.92	1.16
2.000	1.90	5.000	6.50	8.000	1.87	11.00	1.16
2.083	2.05	5.083	5.63	8.083	1.80	11.08	1.13
2.167	2.05	5.167	5.63	8.167	1.80	11.17	1.13
2.250	2.23	5.250	4.97	8.250	1.74	11.25	1.11
2.333	2.23	5.333	4.97	8.333	1.74	11.33	1.11
2.417	2.45	5.417	4.46	8.417	1.69	11.42	1.09
2.500	2.45	5.500	4.46	8.500	1.69	11.50	1.09
2.583	2.73	5.583	4.05	8.583	1.63	11.58	1.07
2.667	2.73	5.667	4.05	8.667	1.63	11.67	1.07
2.750	3.09	5.750	3.71	8.750	1.59	11.75	1.05
2.833	3.09	5.833	3.71	8.833	1.59	11.83	1.05
2.917	3.57	5.917	3.43	8.917	1.54	11.92	1.03
3.000	3.57	6.000	3.43	9.000	1.54	12.00	1.03

Max.Eff.Inten.(mm/hr)= 122.14 118.53  
 over (min) 5.00 10.00  
 Storage Coeff. (min)= 1.37 (ii) 6.04 (ii)  
 Unit Hyd. Tpeak (min)= 5.00 10.00  
 Unit Hyd. peak (cms)= .33 .15

\*TOTALS\*

PEAK FLOW (cms)= .11 .08 .176 (iii)  
 TIME TO PEAK (hrs)= 4.00 4.08 4.00  
 RUNOFF VOLUME (mm)= 63.65 20.65 40.00  
 TOTAL RAINFALL (mm)= 65.22 65.22 65.22  
 RUNOFF COEFFICIENT = .98 .32 .61

\*\*\*\*\* WARNING: STORAGE COEFF. IS SMALLER THAN TIME STEP!

- (i) HORTONS EQUATION SELECTED FOR PERVIOUS LOSSES:  
 Fo (mm/hr)= 76.20 K (1/hr)= 4.14  
 Fc (mm/hr)= 13.20 Cum.Inf. (mm)= .00
- (ii) TIME STEP (DT) SHOULD BE SMALLER OR EQUAL  
 THAN THE STORAGE COEFFICIENT.
- (iii) PEAK FLOW DOES NOT INCLUDE BASEFLOW IF ANY.

-----  
 | CALIB |  
 | NASHYD (0001) | Area (ha)= 4.99 Curve Number (CN)= 81.0  
 | ID= 1 DT= 5.0 min | Ia (mm)= 8.90 # of Linear Res.(N)= 3.00  
 -----  
 U.H. Tp(hrs)= .37

Unit Hyd Qpeak (cms)= .515



Conceptual Stormwater Management Plan  
 Hilan Village Residential Subdivision  
 38 Carss Street, Almonte, Ontario

Project # 210864

18 of 50

April 11, 2022

PEAK FLOW (cms)= .237 (i)  
 TIME TO PEAK (hrs)= 4.417  
 RUNOFF VOLUME (mm)= 27.362  
 TOTAL RAINFALL (mm)= 65.219  
 RUNOFF COEFFICIENT = .420

(i) PEAK FLOW DOES NOT INCLUDE BASEFLOW IF ANY.

CALIB			
NASHYD (0006)	Area (ha)=	.72	Curve Number (CN)= 85.0
ID= 1 DT= 5.0 min	Ia (mm)=	6.90	# of Linear Res.(N)= 3.00
	U.H. Tp(hrs)=	.17	

Unit Hyd Qpeak (cms)= .162

PEAK FLOW (cms)= .070 (i)  
 TIME TO PEAK (hrs)= 4.083  
 RUNOFF VOLUME (mm)= 32.856  
 TOTAL RAINFALL (mm)= 65.219  
 RUNOFF COEFFICIENT = .504

(i) PEAK FLOW DOES NOT INCLUDE BASEFLOW IF ANY.

CALIB			
STANDHYD (0003)	Area (ha)=	.97	
ID= 1 DT= 5.0 min	Total Imp(%)=	56.00	Dir. Conn.(%)= 35.00

	IMPERVIOUS	PERVIOUS (i)
Surface Area (ha)=	.54	.43
Dep. Storage (mm)=	1.57	4.67
Average Slope (%)=	3.00	2.00
Length (m)=	80.40	20.00
Mannings n =	.013	.300

Max.Eff.Inten.(mm/hr)=	122.14	148.32
over (min)	5.00	10.00
Storage Coeff. (min)=	1.49 (ii)	5.92 (ii)
Unit Hyd. Tpeak (min)=	5.00	10.00
Unit Hyd. peak (cms)=	.33	.15

\*TOTALS\*

PEAK FLOW (cms)=	.12	.13	.228 (iii)
TIME TO PEAK (hrs)=	4.00	4.08	4.00
RUNOFF VOLUME (mm)=	63.65	23.18	37.34
TOTAL RAINFALL (mm)=	65.22	65.22	65.22
RUNOFF COEFFICIENT =	.98	.36	.57

\*\*\*\*\* WARNING: STORAGE COEFF. IS SMALLER THAN TIME STEP!

- (i) HORTONS EQUATION SELECTED FOR PERVIOUS LOSSES:  
 Fo (mm/hr)= 76.20      K (1/hr)= 4.14  
 Fc (mm/hr)= 13.20      Cum.Inf. (mm)= .00
- (ii) TIME STEP (DT) SHOULD BE SMALLER OR EQUAL THAN THE STORAGE COEFFICIENT.
- (iii) PEAK FLOW DOES NOT INCLUDE BASEFLOW IF ANY.



Conceptual Stormwater Management Plan  
 Hilan Village Residential Subdivision  
 38 Carss Street, Almonte, Ontario

Project # 210864

19 of 50

April 11, 2022

```

-----
| CALIB                                     |
| STANDHYD (0004) | Area (ha)= 1.59
| ID= 1 DT= 5.0 min | Total Imp(%)= 60.00 Dir. Conn.(%)= 34.00
-----
  
```

```

                IMPERVIOUS      PERVIOUS (i)
Surface Area (ha)= .95          .64
Dep. Storage (mm)= 1.57        4.67
Average Slope (%)= 3.00        2.00
Length (m)= 103.00            20.00
Mannings n = .013             .300

Max.Eff.Inten.(mm/hr)= 122.14    178.54
                    over (min) 5.00    10.00
Storage Coeff. (min)= 1.73 (ii)  5.85 (ii)
Unit Hyd. Tpeak (min)= 5.00      10.00
Unit Hyd. peak (cms)= .32        .15

                                     *TOTALS*
PEAK FLOW (cms)= .18            .22          .392 (iii)
TIME TO PEAK (hrs)= 4.00        4.08          4.00
RUNOFF VOLUME (mm)= 63.65       25.31         38.35
TOTAL RAINFALL (mm)= 65.22      65.22         65.22
RUNOFF COEFFICIENT = .98        .39           .59
  
```

\*\*\*\*\* WARNING: STORAGE COEFF. IS SMALLER THAN TIME STEP!

- (i) HORTONS EQUATION SELECTED FOR PERVIOUS LOSSES:  
     Fo (mm/hr)= 76.20           K (1/hr)= 4.14  
     Fc (mm/hr)= 13.20       Cum.Inf. (mm)= .00
- (ii) TIME STEP (DT) SHOULD BE SMALLER OR EQUAL  
     THAN THE STORAGE COEFFICIENT.
- (iii) PEAK FLOW DOES NOT INCLUDE BASEFLOW IF ANY.

```

-----
| CALIB                                     |
| NASHYD (0005) | Area (ha)= .63 Curve Number (CN)= 81.0
| ID= 1 DT= 5.0 min | Ia (mm)= 8.90 # of Linear Res.(N)= 3.00
-----
                U.H. Tp(hrs)= .17
  
```

```

Unit Hyd Qpeak (cms)= .142

PEAK FLOW (cms)= .047 (i)
TIME TO PEAK (hrs)= 4.167
RUNOFF VOLUME (mm)= 27.269
TOTAL RAINFALL (mm)= 65.219
RUNOFF COEFFICIENT = .418
  
```

(i) PEAK FLOW DOES NOT INCLUDE BASEFLOW IF ANY.

```

-----
| RESERVOIR (0011) |
| IN= 2---> OUT= 1 |
| DT= 5.0 min      |
-----
                OUTFLOW      STORAGE      |      OUTFLOW      STORAGE
                (cms)        (ha.m.)   |      (cms)        (ha.m.)
                .0000        .0000   |      .2700        .1260
                .0500        .0080   |      .3010        .1650
                .1030        .0210   |      .3260        .2100
                .1520        .0390   |      .3470        .2600
  
```



Conceptual Stormwater Management Plan  
 Hilan Village Residential Subdivision  
 38 Carss Street, Almonte, Ontario

Project # 210864

20 of 50

April 11, 2022

	.1960	.0630		.3640	.3160
	.2350	.0920		.3760	.3770
	AREA	QPEAK		TPEAK	R.V.
	(ha)	(cms)		(hrs)	(mm)
INFLOW : ID= 2 (0001)	4.990	.237		4.42	27.36
OUTFLOW: ID= 1 (0011)	4.990	.136		4.92	27.36

PEAK FLOW REDUCTION [Qout/Qin](%)= 57.27  
 TIME SHIFT OF PEAK FLOW (min)= 30.00  
 MAXIMUM STORAGE USED (ha.m.)= .0331

-----

ADD HYD (0007)					
1 + 2 = 3					
	AREA	QPEAK	TPEAK	R.V.	
	(ha)	(cms)	(hrs)	(mm)	
ID1= 1 (0011):	4.99	.136	4.92	27.36	
+ ID2= 2 (0006):	.72	.070	4.08	32.86	
=====					
ID = 3 (0007):	5.71	.149	4.83	28.05	

NOTE: PEAK FLOWS DO NOT INCLUDE BASEFLOWS IF ANY.

-----

ADD HYD (0009)					
1 + 2 = 3					
	AREA	QPEAK	TPEAK	R.V.	
	(ha)	(cms)	(hrs)	(mm)	
ID1= 1 (0004):	1.59	.392	4.00	38.35	
+ ID2= 2 (0005):	.63	.047	4.17	27.27	
=====					
ID = 3 (0009):	2.22	.427	4.00	35.20	

NOTE: PEAK FLOWS DO NOT INCLUDE BASEFLOWS IF ANY.

-----

ADD HYD (0008)					
1 + 2 = 3					
	AREA	QPEAK	TPEAK	R.V.	
	(ha)	(cms)	(hrs)	(mm)	
ID1= 1 (0002):	.74	.176	4.00	40.00	
+ ID2= 2 (0007):	5.71	.149	4.83	28.05	
=====					
ID = 3 (0008):	6.45	.241	4.00	29.42	

NOTE: PEAK FLOWS DO NOT INCLUDE BASEFLOWS IF ANY.

-----

ADD HYD (0010)					
1 + 2 = 3					
	AREA	QPEAK	TPEAK	R.V.	
	(ha)	(cms)	(hrs)	(mm)	
ID1= 1 (0003):	.97	.228	4.00	37.34	
+ ID2= 2 (0009):	2.22	.427	4.00	35.20	
=====					



Conceptual Stormwater Management Plan  
 Hilan Village Residential Subdivision  
 38 Carss Street, Almonte, Ontario

Project # 210864

21 of 50

April 11, 2022

ID = 3 (0010): 3.19 .656 4.00 35.85

NOTE: PEAK FLOWS DO NOT INCLUDE BASEFLOWS IF ANY.

\*\*\*\*\*  
 \*\* SIMULATION NUMBER: 5 \*\*  
 \*\*\*\*\*

-----  
 | CHICAGO STORM |  
Ptotal= 93.90 mm

IDF curve parameters: A=1735.688  
 B= 6.014  
 C= .820  
 used in: INTENSITY = A / (t + B)^C

Duration of storm = 12.00 hrs  
 Storm time step = 10.00 min  
 Time to peak ratio = .33

TIME	RAIN	TIME	RAIN	TIME	RAIN	TIME	RAIN
hrs	mm/hr	hrs	mm/hr	hrs	mm/hr	hrs	mm/hr
.17	1.52	3.17	6.05	6.17	4.54	9.17	2.12
.33	1.58	3.33	7.54	6.33	4.25	9.33	2.06
.50	1.65	3.50	10.16	6.50	3.99	9.50	2.01
.67	1.72	3.67	15.97	6.67	3.77	9.67	1.96
.83	1.80	3.83	40.65	6.83	3.57	9.83	1.91
1.00	1.88	4.00	178.56	7.00	3.40	10.00	1.86
1.17	1.98	4.17	54.05	7.17	3.24	10.17	1.82
1.33	2.09	4.33	27.32	7.33	3.10	10.33	1.78
1.50	2.21	4.50	18.24	7.50	2.97	10.50	1.74
1.67	2.34	4.67	13.74	7.67	2.85	10.67	1.70
1.83	2.50	4.83	11.06	7.83	2.74	10.83	1.67
2.00	2.69	5.00	9.29	8.00	2.64	11.00	1.63
2.17	2.90	5.17	8.02	8.17	2.55	11.17	1.60
2.33	3.16	5.33	7.08	8.33	2.46	11.33	1.57
2.50	3.48	5.50	6.35	8.50	2.38	11.50	1.54
2.67	3.88	5.67	5.76	8.67	2.31	11.67	1.51
2.83	4.39	5.83	5.28	8.83	2.24	11.83	1.48
3.00	5.07	6.00	4.88	9.00	2.18	12.00	1.46

-----  
 | CALIB |  
 | STANDHYD (0002) |  
ID= 1 DT= 5.0 min

Area (ha)= .74  
 Total Imp(%)= 58.00 Dir. Conn.(%)= 45.00

	IMPERVIOUS	PERVIOUS (i)
Surface Area (ha)=	.43	.31
Dep. Storage (mm)=	1.57	4.67
Average Slope (%)=	3.00	2.00
Length (m)=	70.20	20.00
Mannings n =	.013	.300

NOTE: RAINFALL WAS TRANSFORMED TO 5.0 MIN. TIME STEP.

---- TRANSFORMED HYETOGRAPH ----

TIME	RAIN	TIME	RAIN	TIME	RAIN	TIME	RAIN
hrs	mm/hr	hrs	mm/hr	hrs	mm/hr	hrs	mm/hr





Conceptual Stormwater Management Plan  
 Hilan Village Residential Subdivision  
 38 Carss Street, Almonte, Ontario

Project # 210864

22 of 50

April 11, 2022

.083	1.52	3.083	6.05	6.083	4.54	9.08	2.12
.167	1.52	3.167	6.05	6.167	4.54	9.17	2.12
.250	1.58	3.250	7.54	6.250	4.25	9.25	2.06
.333	1.58	3.333	7.54	6.333	4.25	9.33	2.06
.417	1.65	3.417	10.16	6.417	3.99	9.42	2.01
.500	1.65	3.500	10.16	6.500	3.99	9.50	2.01
.583	1.72	3.583	15.97	6.583	3.77	9.58	1.96
.667	1.72	3.667	15.97	6.667	3.77	9.67	1.96
.750	1.80	3.750	40.65	6.750	3.57	9.75	1.91
.833	1.80	3.833	40.65	6.833	3.57	9.83	1.91
.917	1.88	3.917	178.56	6.917	3.40	9.92	1.86
1.000	1.88	4.000	178.56	7.000	3.40	10.00	1.86
1.083	1.98	4.083	54.05	7.083	3.24	10.08	1.82
1.167	1.98	4.167	54.05	7.167	3.24	10.17	1.82
1.250	2.09	4.250	27.32	7.250	3.10	10.25	1.78
1.333	2.09	4.333	27.32	7.333	3.10	10.33	1.78
1.417	2.21	4.417	18.24	7.417	2.97	10.42	1.74
1.500	2.21	4.500	18.24	7.500	2.97	10.50	1.74
1.583	2.34	4.583	13.74	7.583	2.85	10.58	1.70
1.667	2.34	4.667	13.74	7.667	2.85	10.67	1.70
1.750	2.50	4.750	11.06	7.750	2.74	10.75	1.67
1.833	2.50	4.833	11.06	7.833	2.74	10.83	1.67
1.917	2.69	4.917	9.29	7.917	2.64	10.92	1.63
2.000	2.69	5.000	9.29	8.000	2.64	11.00	1.63
2.083	2.90	5.083	8.02	8.083	2.55	11.08	1.60
2.167	2.90	5.167	8.02	8.167	2.55	11.17	1.60
2.250	3.16	5.250	7.08	8.250	2.46	11.25	1.57
2.333	3.16	5.333	7.08	8.333	2.46	11.33	1.57
2.417	3.48	5.417	6.35	8.417	2.38	11.42	1.54
2.500	3.48	5.500	6.35	8.500	2.38	11.50	1.54
2.583	3.88	5.583	5.76	8.583	2.31	11.58	1.51
2.667	3.88	5.667	5.76	8.667	2.31	11.67	1.51
2.750	4.39	5.750	5.28	8.750	2.24	11.75	1.48
2.833	4.39	5.833	5.28	8.833	2.24	11.83	1.48
2.917	5.07	5.917	4.88	8.917	2.18	11.92	1.46
3.000	5.07	6.000	4.88	9.000	2.18	12.00	1.46

Max.Eff.Inten.(mm/hr)= 178.56 217.14  
 over (min) 5.00 10.00  
 Storage Coeff. (min)= 1.18 (ii) 5.19 (ii)  
 Unit Hyd. Tpeak (min)= 5.00 10.00  
 Unit Hyd. peak (cms)= .33 .16

\*TOTALS\*

PEAK FLOW (cms)= .17 .13 .299 (iii)  
 TIME TO PEAK (hrs)= 4.00 4.08 4.00  
 RUNOFF VOLUME (mm)= 92.33 40.18 63.65  
 TOTAL RAINFALL (mm)= 93.90 93.90 93.90  
 RUNOFF COEFFICIENT = .98 .43 .68

\*\*\*\*\* WARNING: STORAGE COEFF. IS SMALLER THAN TIME STEP!

- (i) HORTONS EQUATION SELECTED FOR PERVIOUS LOSSES:  
 Fo (mm/hr)= 76.20 K (1/hr)= 4.14  
 Fc (mm/hr)= 13.20 Cum.Inf. (mm)= .00
- (ii) TIME STEP (DT) SHOULD BE SMALLER OR EQUAL  
 THAN THE STORAGE COEFFICIENT.
- (iii) PEAK FLOW DOES NOT INCLUDE BASEFLOW IF ANY.

-----  
 -----



Conceptual Stormwater Management Plan  
 Hilan Village Residential Subdivision  
 38 Carss Street, Almonte, Ontario

Project # 210864

23 of 50

April 11, 2022

CALIB				
NASHYD (0001)		Area (ha)=	4.99	Curve Number (CN)= 81.0
ID= 1 DT= 5.0 min		Ia (mm)=	8.90	# of Linear Res.(N)= 3.00
-----		U.H. Tp(hrs)=	.37	

Unit Hyd Qpeak (cms)= .515

PEAK FLOW (cms)= .468 (i)  
 TIME TO PEAK (hrs)= 4.333  
 RUNOFF VOLUME (mm)= 49.964  
 TOTAL RAINFALL (mm)= 93.900  
 RUNOFF COEFFICIENT = .532

(i) PEAK FLOW DOES NOT INCLUDE BASEFLOW IF ANY.

CALIB				
NASHYD (0006)		Area (ha)=	.72	Curve Number (CN)= 85.0
ID= 1 DT= 5.0 min		Ia (mm)=	6.90	# of Linear Res.(N)= 3.00
-----		U.H. Tp(hrs)=	.17	

Unit Hyd Qpeak (cms)= .162

PEAK FLOW (cms)= .131 (i)  
 TIME TO PEAK (hrs)= 4.083  
 RUNOFF VOLUME (mm)= 57.212  
 TOTAL RAINFALL (mm)= 93.900  
 RUNOFF COEFFICIENT = .609

(i) PEAK FLOW DOES NOT INCLUDE BASEFLOW IF ANY.

CALIB				
STANDHYD (0003)		Area (ha)=	.97	
ID= 1 DT= 5.0 min		Total Imp(%)=	56.00	Dir. Conn.(%)= 35.00
-----				

		IMPERVIOUS	PERVIOUS (i)
Surface Area	(ha)=	.54	.43
Dep. Storage	(mm)=	1.57	4.67
Average Slope	(%)=	3.00	2.00
Length	(m)=	80.40	20.00
Mannings n	=	.013	.300
Max.Eff.Inten.(mm/hr)=		178.56	248.31
over (min)		5.00	10.00
Storage Coeff. (min)=		1.28 (ii)	5.79 (ii)
Unit Hyd. Tpeak (min)=		5.00	10.00
Unit Hyd. peak (cms)=		.33	.15

\*TOTALS\*

PEAK FLOW (cms)=	.17	.21	.373 (iii)
TIME TO PEAK (hrs)=	4.00	4.08	4.00
RUNOFF VOLUME (mm)=	92.33	42.89	60.19
TOTAL RAINFALL (mm)=	93.90	93.90	93.90
RUNOFF COEFFICIENT =	.98	.46	.64

\*\*\*\*\* WARNING: STORAGE COEFF. IS SMALLER THAN TIME STEP!

(i) HORTONS EQUATION SELECTED FOR PERVIOUS LOSSES:



Conceptual Stormwater Management Plan  
 Hilan Village Residential Subdivision  
 38 Carss Street, Almonte, Ontario

Project # 210864

24 of 50

April 11, 2022

Fo (mm/hr)= 76.20 K (1/hr)= 4.14  
 Fc (mm/hr)= 13.20 Cum.Inf. (mm)= .00  
 (ii) TIME STEP (DT) SHOULD BE SMALLER OR EQUAL  
 THAN THE STORAGE COEFFICIENT.  
 (iii) PEAK FLOW DOES NOT INCLUDE BASEFLOW IF ANY.

CALIB			
STANDHYD (0004)	Area (ha)=	1.59	
ID= 1 DT= 5.0 min	Total Imp(%)=	60.00	Dir. Conn.(%)= 34.00

	IMPERVIOUS	PERVIOUS (i)	
Surface Area (ha)=	.95	.64	
Dep. Storage (mm)=	1.57	4.67	
Average Slope (%)=	3.00	2.00	
Length (m)=	103.00	20.00	
Mannings n =	.013	.300	
Max.Eff.Inten.(mm/hr)=	178.56	279.83	
over (min)	5.00	10.00	
Storage Coeff. (min)=	1.48 (ii)	5.88 (ii)	
Unit Hyd. Tpeak (min)=	5.00	10.00	
Unit Hyd. peak (cms)=	.33	.15	
			*TOTALS*
PEAK FLOW (cms)=	.27	.35	.616 (iii)
TIME TO PEAK (hrs)=	4.00	4.08	4.00
RUNOFF VOLUME (mm)=	92.33	45.38	61.34
TOTAL RAINFALL (mm)=	93.90	93.90	93.90
RUNOFF COEFFICIENT =	.98	.48	.65

\*\*\*\*\* WARNING: STORAGE COEFF. IS SMALLER THAN TIME STEP!

(i) HORTONS EQUATION SELECTED FOR PERVIOUS LOSSES:  
 Fo (mm/hr)= 76.20 K (1/hr)= 4.14  
 Fc (mm/hr)= 13.20 Cum.Inf. (mm)= .00  
 (ii) TIME STEP (DT) SHOULD BE SMALLER OR EQUAL  
 THAN THE STORAGE COEFFICIENT.  
 (iii) PEAK FLOW DOES NOT INCLUDE BASEFLOW IF ANY.

CALIB			
NASHYD (0005)	Area (ha)=	.63	Curve Number (CN)= 81.0
ID= 1 DT= 5.0 min	Ia (mm)=	8.90	# of Linear Res.(N)= 3.00
	U.H. Tp(hrs)=	.17	

Unit Hyd Qpeak (cms)=	.142
PEAK FLOW (cms)=	.095 (i)
TIME TO PEAK (hrs)=	4.083
RUNOFF VOLUME (mm)=	49.793
TOTAL RAINFALL (mm)=	93.900
RUNOFF COEFFICIENT =	.530

(i) PEAK FLOW DOES NOT INCLUDE BASEFLOW IF ANY.

RESERVOIR (0011)
------------------



Conceptual Stormwater Management Plan  
 Hilan Village Residential Subdivision  
 38 Carss Street, Almonte, Ontario

Project # 210864

25 of 50

April 11, 2022

| IN= 2---> OUT= 1 |  
 | DT= 5.0 min |

OUTFLOW (cms)	STORAGE (ha.m.)	OUTFLOW (cms)	STORAGE (ha.m.)
.0000	.0000	.2700	.1260
.0500	.0080	.3010	.1650
.1030	.0210	.3260	.2100
.1520	.0390	.3470	.2600
.1960	.0630	.3640	.3160
.2350	.0920	.3760	.3770

	AREA (ha)	QPEAK (cms)	TPEAK (hrs)	R.V. (mm)
INFLOW : ID= 2 (0001)	4.990	.468	4.33	49.96
OUTFLOW: ID= 1 (0011)	4.990	.215	5.00	49.96

PEAK FLOW REDUCTION [Qout/Qin](%)= 45.92  
 TIME SHIFT OF PEAK FLOW (min)= 40.00  
 MAXIMUM STORAGE USED (ha.m.)= .0771

| ADD HYD (0007) |  
 | 1 + 2 = 3 |

	AREA (ha)	QPEAK (cms)	TPEAK (hrs)	R.V. (mm)
ID1= 1 (0011):	4.99	.215	5.00	49.96
+ ID2= 2 (0006):	.72	.131	4.08	57.21
=====				
ID = 3 (0007):	5.71	.235	4.83	50.87

NOTE: PEAK FLOWS DO NOT INCLUDE BASEFLOWS IF ANY.

| ADD HYD (0009) |  
 | 1 + 2 = 3 |

	AREA (ha)	QPEAK (cms)	TPEAK (hrs)	R.V. (mm)
ID1= 1 (0004):	1.59	.616	4.00	61.34
+ ID2= 2 (0005):	.63	.095	4.08	49.79
=====				
ID = 3 (0009):	2.22	.692	4.00	58.06

NOTE: PEAK FLOWS DO NOT INCLUDE BASEFLOWS IF ANY.

| ADD HYD (0008) |  
 | 1 + 2 = 3 |

	AREA (ha)	QPEAK (cms)	TPEAK (hrs)	R.V. (mm)
ID1= 1 (0002):	.74	.299	4.00	63.65
+ ID2= 2 (0007):	5.71	.235	4.83	50.87
=====				
ID = 3 (0008):	6.45	.435	4.00	52.34

NOTE: PEAK FLOWS DO NOT INCLUDE BASEFLOWS IF ANY.



Conceptual Stormwater Management Plan  
 Hilan Village Residential Subdivision  
 38 Carss Street, Almonte, Ontario

Project # 210864

26 of 50

April 11, 2022

```

-----
| ADD HYD (0010) |
| 1 + 2 = 3 |
-----
      AREA      QPEAK      TPEAK      R.V.
      (ha)      (cms)      (hrs)      (mm)
      ID1= 1 (0003):      .97      .373      4.00      60.19
+ ID2= 2 (0009):      2.22      .692      4.00      58.06
=====
      ID = 3 (0010):      3.19      1.066      4.00      58.71
  
```

NOTE: PEAK FLOWS DO NOT INCLUDE BASEFLOWS IF ANY.

```

-----
*****
** SIMULATION NUMBER: 6 **
*****
  
```

```

-----
| CHICAGO STORM |      IDF curve parameters: A=1735.688
| Ptotal=106.74 mm |      B= 6.014
-----
      C= .820
used in: INTENSITY = A / (t + B)^C

Duration of storm = 24.00 hrs
Storm time step = 10.00 min
Time to peak ratio = .33
  
```

TIME	RAIN	TIME	RAIN	TIME	RAIN	TIME	RAIN
hrs	mm/hr	hrs	mm/hr	hrs	mm/hr	hrs	mm/hr
.17	.83	6.17	2.90	12.17	2.55	18.17	1.19
.33	.85	6.33	3.16	12.33	2.46	18.33	1.17
.50	.86	6.50	3.48	12.50	2.38	18.50	1.16
.67	.88	6.67	3.88	12.67	2.31	18.67	1.14
.83	.90	6.83	4.39	12.83	2.24	18.83	1.13
1.00	.91	7.00	5.07	13.00	2.18	19.00	1.11
1.17	.93	7.17	6.05	13.17	2.12	19.17	1.10
1.33	.95	7.33	7.54	13.33	2.06	19.33	1.09
1.50	.97	7.50	10.16	13.50	2.01	19.50	1.07
1.67	.99	7.67	15.97	13.67	1.96	19.67	1.06
1.83	1.02	7.83	40.65	13.83	1.91	19.83	1.05
2.00	1.04	8.00	178.56	14.00	1.86	20.00	1.04
2.17	1.07	8.17	54.05	14.17	1.82	20.17	1.02
2.33	1.09	8.33	27.32	14.33	1.78	20.33	1.01
2.50	1.12	8.50	18.24	14.50	1.74	20.50	1.00
2.67	1.15	8.67	13.74	14.67	1.70	20.67	.99
2.83	1.18	8.83	11.06	14.83	1.67	20.83	.98
3.00	1.21	9.00	9.29	15.00	1.63	21.00	.97
3.17	1.25	9.17	8.02	15.17	1.60	21.17	.96
3.33	1.29	9.33	7.08	15.33	1.57	21.33	.95
3.50	1.33	9.50	6.35	15.50	1.54	21.50	.94
3.67	1.37	9.67	5.76	15.67	1.51	21.67	.93
3.83	1.42	9.83	5.28	15.83	1.48	21.83	.92
4.00	1.47	10.00	4.88	16.00	1.46	22.00	.91
4.17	1.52	10.17	4.54	16.17	1.43	22.17	.90
4.33	1.58	10.33	4.25	16.33	1.41	22.33	.89
4.50	1.65	10.50	3.99	16.50	1.39	22.50	.88
4.67	1.72	10.67	3.77	16.67	1.36	22.67	.88
4.83	1.80	10.83	3.57	16.83	1.34	22.83	.87
5.00	1.88	11.00	3.40	17.00	1.32	23.00	.86
5.17	1.98	11.17	3.24	17.17	1.30	23.17	.85
5.33	2.09	11.33	3.10	17.33	1.28	23.33	.84



Conceptual Stormwater Management Plan  
 Hilan Village Residential Subdivision  
 38 Carss Street, Almonte, Ontario

Project # 210864

27 of 50

April 11, 2022

5.50	2.21	11.50	2.97	17.50	1.26	23.50	.84
5.67	2.34	11.67	2.85	17.67	1.24	23.67	.83
5.83	2.50	11.83	2.74	17.83	1.23	23.83	.82
6.00	2.69	12.00	2.64	18.00	1.21	24.00	.81

CALIB  
 STANDHYD (0002)  
 ID= 1 DT= 5.0 min

Area (ha)= .74  
 Total Imp(%)= 58.00 Dir. Conn.(%)= 45.00

	IMPERVIOUS	PERVIOUS (i)
Surface Area (ha)=	.43	.31
Dep. Storage (mm)=	1.57	4.67
Average Slope (%)=	3.00	2.00
Length (m)=	70.20	20.00
Mannings n =	.013	.300

NOTE: RAINFALL WAS TRANSFORMED TO 5.0 MIN. TIME STEP.

---- TRANSFORMED HYETOGRAPH ----

TIME hrs	RAIN mm/hr	TIME hrs	RAIN mm/hr	TIME hrs	RAIN mm/hr	TIME hrs	RAIN mm/hr
.083	.83	6.083	2.90	12.083	2.55	18.08	1.19
.167	.83	6.167	2.90	12.167	2.55	18.17	1.19
.250	.85	6.250	3.16	12.250	2.46	18.25	1.17
.333	.85	6.333	3.16	12.333	2.46	18.33	1.17
.417	.86	6.417	3.48	12.417	2.38	18.42	1.16
.500	.86	6.500	3.48	12.500	2.38	18.50	1.16
.583	.88	6.583	3.88	12.583	2.31	18.58	1.14
.667	.88	6.667	3.88	12.667	2.31	18.67	1.14
.750	.90	6.750	4.39	12.750	2.24	18.75	1.13
.833	.90	6.833	4.39	12.833	2.24	18.83	1.13
.917	.91	6.917	5.07	12.917	2.18	18.92	1.11
1.000	.91	7.000	5.07	13.000	2.18	19.00	1.11
1.083	.93	7.083	6.05	13.083	2.12	19.08	1.10
1.167	.93	7.167	6.05	13.167	2.12	19.17	1.10
1.250	.95	7.250	7.54	13.250	2.06	19.25	1.09
1.333	.95	7.333	7.54	13.333	2.06	19.33	1.09
1.417	.97	7.417	10.16	13.417	2.01	19.42	1.07
1.500	.97	7.500	10.16	13.500	2.01	19.50	1.07
1.583	.99	7.583	15.97	13.583	1.96	19.58	1.06
1.667	.99	7.667	15.97	13.667	1.96	19.67	1.06
1.750	1.02	7.750	40.65	13.750	1.91	19.75	1.05
1.833	1.02	7.833	40.66	13.833	1.91	19.83	1.05
1.917	1.04	7.917	178.56	13.917	1.86	19.92	1.04
2.000	1.04	8.000	178.55	14.000	1.86	20.00	1.04
2.083	1.07	8.083	54.05	14.083	1.82	20.08	1.02
2.167	1.07	8.167	54.05	14.167	1.82	20.17	1.02
2.250	1.09	8.250	27.32	14.250	1.78	20.25	1.01
2.333	1.09	8.333	27.32	14.333	1.78	20.33	1.01
2.417	1.12	8.417	18.24	14.417	1.74	20.42	1.00
2.500	1.12	8.500	18.24	14.500	1.74	20.50	1.00
2.583	1.15	8.583	13.74	14.583	1.70	20.58	.99
2.667	1.15	8.667	13.74	14.667	1.70	20.67	.99
2.750	1.18	8.750	11.06	14.750	1.67	20.75	.98
2.833	1.18	8.833	11.06	14.833	1.67	20.83	.98
2.917	1.21	8.917	9.29	14.917	1.63	20.92	.97



Conceptual Stormwater Management Plan  
 Hilan Village Residential Subdivision  
 38 Carss Street, Almonte, Ontario

Project # 210864

28 of 50

April 11, 2022

3.000	1.21	9.000	9.29	15.000	1.63	21.00	.97
3.083	1.25	9.083	8.02	15.083	1.60	21.08	.96
3.167	1.25	9.167	8.02	15.167	1.60	21.17	.96
3.250	1.29	9.250	7.08	15.250	1.57	21.25	.95
3.333	1.29	9.333	7.08	15.333	1.57	21.33	.95
3.417	1.33	9.417	6.35	15.417	1.54	21.42	.94
3.500	1.33	9.500	6.35	15.500	1.54	21.50	.94
3.583	1.37	9.583	5.76	15.583	1.51	21.58	.93
3.667	1.37	9.667	5.76	15.667	1.51	21.67	.93
3.750	1.42	9.750	5.28	15.750	1.48	21.75	.92
3.833	1.42	9.833	5.28	15.833	1.48	21.83	.92
3.917	1.47	9.917	4.88	15.917	1.46	21.92	.91
4.000	1.47	10.000	4.88	16.000	1.46	22.00	.91
4.083	1.52	10.083	4.54	16.083	1.43	22.08	.90
4.167	1.52	10.167	4.54	16.167	1.43	22.17	.90
4.250	1.58	10.250	4.25	16.250	1.41	22.25	.89
4.333	1.58	10.333	4.25	16.333	1.41	22.33	.89
4.417	1.65	10.417	3.99	16.417	1.39	22.42	.88
4.500	1.65	10.500	3.99	16.500	1.39	22.50	.88
4.583	1.72	10.583	3.77	16.583	1.36	22.58	.88
4.667	1.72	10.667	3.77	16.667	1.36	22.67	.88
4.750	1.80	10.750	3.57	16.750	1.34	22.75	.87
4.833	1.80	10.833	3.57	16.833	1.34	22.83	.87
4.917	1.88	10.917	3.40	16.917	1.32	22.92	.86
5.000	1.88	11.000	3.40	17.000	1.32	23.00	.86
5.083	1.98	11.083	3.24	17.083	1.30	23.08	.85
5.167	1.98	11.167	3.24	17.167	1.30	23.17	.85
5.250	2.09	11.250	3.10	17.250	1.28	23.25	.84
5.333	2.09	11.333	3.10	17.333	1.28	23.33	.84
5.417	2.21	11.417	2.97	17.417	1.26	23.42	.84
5.500	2.21	11.500	2.97	17.500	1.26	23.50	.84
5.583	2.34	11.583	2.85	17.583	1.24	23.58	.83
5.667	2.34	11.667	2.85	17.667	1.24	23.67	.83
5.750	2.50	11.750	2.74	17.750	1.23	23.75	.82
5.833	2.50	11.833	2.74	17.833	1.23	23.83	.82
5.917	2.69	11.917	2.64	17.917	1.21	23.92	.81
6.000	2.69	12.000	2.64	18.000	1.21	24.00	.81

Max.Eff.Inten.(mm/hr)= 178.56 219.49  
 over (min) 5.00 10.00  
 Storage Coeff. (min)= 1.18 (ii) 5.19 (ii)  
 Unit Hyd. Tpeak (min)= 5.00 10.00  
 Unit Hyd. peak (cms)= .33 .16

\*TOTALS\*

PEAK FLOW (cms)= .17 .14 .303 (iii)  
 TIME TO PEAK (hrs)= 8.00 8.00 8.00  
 RUNOFF VOLUME (mm)= 105.17 41.78 70.31  
 TOTAL RAINFALL (mm)= 106.74 106.74 106.74  
 RUNOFF COEFFICIENT = .99 .39 .66

\*\*\*\*\* WARNING: STORAGE COEFF. IS SMALLER THAN TIME STEP!

- (i) HORTONS EQUATION SELECTED FOR PERVIOUS LOSSES:  
 Fo (mm/hr)= 76.20 K (1/hr)= 4.14  
 Fc (mm/hr)= 13.20 Cum.Inf. (mm)= .00
- (ii) TIME STEP (DT) SHOULD BE SMALLER OR EQUAL  
 THAN THE STORAGE COEFFICIENT.
- (iii) PEAK FLOW DOES NOT INCLUDE BASEFLOW IF ANY.

-----



Conceptual Stormwater Management Plan  
Hilan Village Residential Subdivision  
38 Carss Street, Almonte, Ontario

Project # 210864

29 of 50

April 11, 2022

```

-----
| CALIB                                     |
| NASHYD (0001) | Area (ha)= 4.99 Curve Number (CN)= 81.0
| ID= 1 DT= 5.0 min | Ia (mm)= 8.90 # of Linear Res.(N)= 3.00
-----
|                                     |
|                                     | U.H. Tp(hrs)= .37

```

Unit Hyd Qpeak (cms)= .515

PEAK FLOW (cms)= .512 (i)  
TIME TO PEAK (hrs)= 8.333  
RUNOFF VOLUME (mm)= 60.802  
TOTAL RAINFALL (mm)= 106.743  
RUNOFF COEFFICIENT = .570

(i) PEAK FLOW DOES NOT INCLUDE BASEFLOW IF ANY.

```

-----
| CALIB                                     |
| NASHYD (0006) | Area (ha)= .72 Curve Number (CN)= 85.0
| ID= 1 DT= 5.0 min | Ia (mm)= 6.90 # of Linear Res.(N)= 3.00
-----
|                                     |
|                                     | U.H. Tp(hrs)= .17

```

Unit Hyd Qpeak (cms)= .162

PEAK FLOW (cms)= .141 (i)  
TIME TO PEAK (hrs)= 8.083  
RUNOFF VOLUME (mm)= 68.661  
TOTAL RAINFALL (mm)= 106.743  
RUNOFF COEFFICIENT = .643

(i) PEAK FLOW DOES NOT INCLUDE BASEFLOW IF ANY.

```

-----
| CALIB                                     |
| STANDHYD (0003) | Area (ha)= .97 Dir. Conn.(%)= 35.00
| ID= 1 DT= 5.0 min | Total Imp(%)= 56.00
-----

```

	IMPERVIOUS	PERVIOUS (i)
Surface Area (ha)=	.54	.43
Dep. Storage (mm)=	1.57	4.67
Average Slope (%)=	3.00	2.00
Length (m)=	80.40	20.00
Mannings n =	.013	.300

Max.Eff.Inten.(mm/hr)=	178.56	249.97
over (min)	5.00	10.00
Storage Coeff. (min)=	1.28 (ii)	5.79 (ii)
Unit Hyd. Tpeak (min)=	5.00	10.00
Unit Hyd. peak (cms)=	.33	.15

\*TOTALS\*

PEAK FLOW (cms)=	.17	.21	.378 (iii)
TIME TO PEAK (hrs)=	8.00	8.08	8.00
RUNOFF VOLUME (mm)=	105.17	44.37	65.65
TOTAL RAINFALL (mm)=	106.74	106.74	106.74
RUNOFF COEFFICIENT =	.99	.42	.62

\*\*\*\*\* WARNING: STORAGE COEFF. IS SMALLER THAN TIME STEP!





- (i) HORTONS EQUATION SELECTED FOR PERVIOUS LOSSES:  
Fo (mm/hr)= 76.20                      K (1/hr)= 4.14  
Fc (mm/hr)= 13.20                      Cum.Inf. (mm)= .00
- (ii) TIME STEP (DT) SHOULD BE SMALLER OR EQUAL  
THAN THE STORAGE COEFFICIENT.
- (iii) PEAK FLOW DOES NOT INCLUDE BASEFLOW IF ANY.

```

-----
| CALIB                               |
| STANDHYD (0004) | Area (ha)= 1.59
| ID= 1 DT= 5.0 min | Total Imp(%)= 60.00 Dir. Conn.(%)= 34.00
-----

```

	IMPERVIOUS	PERVIOUS (i)	
Surface Area (ha)=	.95	.64	
Dep. Storage (mm)=	1.57	4.67	
Average Slope (%)=	3.00	2.00	
Length (m)=	103.00	20.00	
Mannings n =	.013	.300	
Max.Eff.Inten.(mm/hr)=	178.56	281.11	
over (min)	5.00	10.00	
Storage Coeff. (min)=	1.48 (ii)	5.88 (ii)	
Unit Hyd. Tpeak (min)=	5.00	10.00	
Unit Hyd. peak (cms)=	.33	.15	
			*TOTALS*
PEAK FLOW (cms)=	.27	.35	.621 (iii)
TIME TO PEAK (hrs)=	8.00	8.08	8.00
RUNOFF VOLUME (mm)=	105.17	46.53	66.46
TOTAL RAINFALL (mm)=	106.74	106.74	106.74
RUNOFF COEFFICIENT =	.99	.44	.62

\*\*\*\*\* WARNING: STORAGE COEFF. IS SMALLER THAN TIME STEP!

- (i) HORTONS EQUATION SELECTED FOR PERVIOUS LOSSES:  
Fo (mm/hr)= 76.20                      K (1/hr)= 4.14  
Fc (mm/hr)= 13.20                      Cum.Inf. (mm)= .00
- (ii) TIME STEP (DT) SHOULD BE SMALLER OR EQUAL  
THAN THE STORAGE COEFFICIENT.
- (iii) PEAK FLOW DOES NOT INCLUDE BASEFLOW IF ANY.

```

-----
| CALIB                               |
| NASHYD (0005) | Area (ha)= .63 Curve Number (CN)= 81.0
| ID= 1 DT= 5.0 min | Ia (mm)= 8.90 # of Linear Res.(N)= 3.00
| U.H. Tp(hrs)= .17
-----

```

Unit Hyd Qpeak (cms)= .142

PEAK FLOW (cms)= .105 (i)  
TIME TO PEAK (hrs)= 8.083  
RUNOFF VOLUME (mm)= 60.594  
TOTAL RAINFALL (mm)= 106.743  
RUNOFF COEFFICIENT = .568

- (i) PEAK FLOW DOES NOT INCLUDE BASEFLOW IF ANY.



Conceptual Stormwater Management Plan  
 Hilan Village Residential Subdivision  
 38 Carss Street, Almonte, Ontario

Project # 210864

31 of 50

April 11, 2022

RESERVOIR (0011)  
 IN= 2---> OUT= 1  
 DT= 5.0 min

	OUTFLOW (cms)	STORAGE (ha.m.)	OUTFLOW (cms)	STORAGE (ha.m.)	
	.0000	.0000	.2700	.1260	
	.0500	.0080	.3010	.1650	
	.1030	.0210	.3260	.2100	
	.1520	.0390	.3470	.2600	
	.1960	.0630	.3640	.3160	
	.2350	.0920	.3760	.3770	
		AREA	QPEAK	TPEAK	R.V.
		(ha)	(cms)	(hrs)	(mm)
INFLOW : ID= 2 (0001)		4.990	.512	8.33	60.80
OUTFLOW: ID= 1 (0011)		4.990	.227	9.00	60.79

PEAK FLOW REDUCTION [Qout/Qin](%)= 44.32  
 TIME SHIFT OF PEAK FLOW (min)= 40.00  
 MAXIMUM STORAGE USED (ha.m.)= .0862

ADD HYD (0007)  
 1 + 2 = 3

	AREA (ha)	QPEAK (cms)	TPEAK (hrs)	R.V. (mm)
ID1= 1 (0011):	4.99	.227	9.00	60.79
+ ID2= 2 (0006):	.72	.141	8.08	68.66
=====				
ID = 3 (0007):	5.71	.247	8.83	61.79

NOTE: PEAK FLOWS DO NOT INCLUDE BASEFLOWS IF ANY.

ADD HYD (0009)  
 1 + 2 = 3

	AREA (ha)	QPEAK (cms)	TPEAK (hrs)	R.V. (mm)
ID1= 1 (0004):	1.59	.621	8.00	66.46
+ ID2= 2 (0005):	.63	.105	8.08	60.59
=====				
ID = 3 (0009):	2.22	.706	8.00	64.80

NOTE: PEAK FLOWS DO NOT INCLUDE BASEFLOWS IF ANY.

ADD HYD (0008)  
 1 + 2 = 3

	AREA (ha)	QPEAK (cms)	TPEAK (hrs)	R.V. (mm)
ID1= 1 (0002):	.74	.303	8.00	70.31
+ ID2= 2 (0007):	5.71	.247	8.83	61.79
=====				
ID = 3 (0008):	6.45	.464	8.00	62.76

NOTE: PEAK FLOWS DO NOT INCLUDE BASEFLOWS IF ANY.



Conceptual Stormwater Management Plan  
 Hilan Village Residential Subdivision  
 38 Carss Street, Almonte, Ontario

Project # 210864

32 of 50

April 11, 2022

```

-----
| ADD HYD (0010) |
| 1 + 2 = 3 |
-----
          AREA      QPEAK      TPEAK      R.V.
          (ha)      (cms)      (hrs)      (mm)
ID1= 1 (0003):    .97      .378      8.00      65.65
+ ID2= 2 (0009):    2.22      .706      8.00      64.80
=====
ID = 3 (0010):    3.19      1.085      8.00      65.06
  
```

NOTE: PEAK FLOWS DO NOT INCLUDE BASEFLOWS IF ANY.

```

-----
*****
** SIMULATION NUMBER: 7 **
*****
  
```

```

-----
| READ STORM |
|           |
| Ptotal= 56.41 mm |
-----
          Filename: G:\Projects\2021\
          210864 - Westview Projects Inc. - 38 Carss St
          \Storm and Sewer Design\Design Storm Text Fil
          Comments: SCS II 12hr 5yr Carss Street
  
```

TIME	RAIN	TIME	RAIN	TIME	RAIN	TIME	RAIN
hrs	mm/hr	hrs	mm/hr	hrs	mm/hr	hrs	mm/hr
.50	1.69	3.50	2.26	6.50	12.30	9.50	1.69
1.00	.79	4.00	2.26	7.00	5.41	10.00	1.35
1.50	1.47	4.50	3.05	7.50	3.61	10.50	1.92
2.00	1.47	5.00	3.84	8.00	3.16	11.00	1.24
2.50	1.92	5.50	6.09	8.50	2.48	11.50	1.13
3.00	1.69	6.00	48.28	9.00	2.59	12.00	1.13

```

-----
| CALIB |
| STANDHYD (0002) |
| ID= 1 DT= 5.0 min |
-----
          Area (ha)= .74
          Total Imp(%)= 58.00 Dir. Conn.(%)= 45.00
  
```

	IMPERVIOUS	PERVIOUS (i)
Surface Area (ha)=	.43	.31
Dep. Storage (mm)=	1.57	4.67
Average Slope (%)=	3.00	2.00
Length (m)=	70.20	20.00
Mannings n =	.013	.300

NOTE: RAINFALL WAS TRANSFORMED TO 5.0 MIN. TIME STEP.

```

-----
          ----- TRANSFORMED HYETOGRAPH -----
          TIME      RAIN      TIME      RAIN      TIME      RAIN      TIME      RAIN
          hrs      mm/hr     hrs      mm/hr     hrs      mm/hr     hrs      mm/hr
          .083     1.69     3.083     2.26     6.083     12.30     9.08     1.69
          .167     1.69     3.167     2.26     6.167     12.30     9.17     1.69
          .250     1.69     3.250     2.26     6.250     12.30     9.25     1.69
          .333     1.69     3.333     2.26     6.333     12.30     9.33     1.69
          .417     1.69     3.417     2.26     6.417     12.30     9.42     1.69
          .500     1.69     3.500     2.26     6.500     12.30     9.50     1.69
          .583     .79      3.583     2.26     6.583     5.41      9.58     1.35
  
```



Conceptual Stormwater Management Plan  
 Hilan Village Residential Subdivision  
 38 Carss Street, Almonte, Ontario

Project # 210864

33 of 50

April 11, 2022

.667	.79	3.667	2.26	6.667	5.41	9.67	1.35
.750	.79	3.750	2.26	6.750	5.41	9.75	1.35
.833	.79	3.833	2.26	6.833	5.41	9.83	1.35
.917	.79	3.917	2.26	6.917	5.41	9.92	1.35
1.000	.79	4.000	2.26	7.000	5.41	10.00	1.35
1.083	1.47	4.083	3.05	7.083	3.61	10.08	1.92
1.167	1.47	4.167	3.05	7.167	3.61	10.17	1.92
1.250	1.47	4.250	3.05	7.250	3.61	10.25	1.92
1.333	1.47	4.333	3.05	7.333	3.61	10.33	1.92
1.417	1.47	4.417	3.05	7.417	3.61	10.42	1.92
1.500	1.47	4.500	3.05	7.500	3.61	10.50	1.92
1.583	1.47	4.583	3.84	7.583	3.16	10.58	1.24
1.667	1.47	4.667	3.84	7.667	3.16	10.67	1.24
1.750	1.47	4.750	3.84	7.750	3.16	10.75	1.24
1.833	1.47	4.833	3.84	7.833	3.16	10.83	1.24
1.917	1.47	4.917	3.84	7.917	3.16	10.92	1.24
2.000	1.47	5.000	3.84	8.000	3.16	11.00	1.24
2.083	1.92	5.083	6.09	8.083	2.48	11.08	1.13
2.167	1.92	5.167	6.09	8.167	2.48	11.17	1.13
2.250	1.92	5.250	6.09	8.250	2.48	11.25	1.13
2.333	1.92	5.333	6.09	8.333	2.48	11.33	1.13
2.417	1.92	5.417	6.09	8.417	2.48	11.42	1.13
2.500	1.92	5.500	6.09	8.500	2.48	11.50	1.13
2.583	1.69	5.583	48.28	8.583	2.59	11.58	1.13
2.667	1.69	5.667	48.28	8.667	2.59	11.67	1.13
2.750	1.69	5.750	48.28	8.750	2.59	11.75	1.13
2.833	1.69	5.833	48.28	8.833	2.59	11.83	1.13
2.917	1.69	5.917	48.28	8.917	2.59	11.92	1.13
3.000	1.69	6.000	48.28	9.000	2.59	12.00	1.13

Max.Eff.Inten.(mm/hr)= 48.28 47.76  
 over (min) 5.00 10.00  
 Storage Coeff. (min)= 1.99 (ii) 8.97 (ii)  
 Unit Hyd. Tpeak (min)= 5.00 10.00  
 Unit Hyd. peak (cms)= .31 .12

\*TOTALS\*

PEAK FLOW (cms)= .04 .04 .080 (iii)  
 TIME TO PEAK (hrs)= 5.92 6.00 6.00  
 RUNOFF VOLUME (mm)= 54.84 14.38 32.58  
 TOTAL RAINFALL (mm)= 56.41 56.41 56.41  
 RUNOFF COEFFICIENT = .97 .25 .58

\*\*\*\*\* WARNING: STORAGE COEFF. IS SMALLER THAN TIME STEP!

- (i) HORTONS EQUATION SELECTED FOR PERVIOUS LOSSES:  
 Fo (mm/hr)= 76.20 K (1/hr)= 4.14  
 Fc (mm/hr)= 13.20 Cum.Inf. (mm)= .00
- (ii) TIME STEP (DT) SHOULD BE SMALLER OR EQUAL  
 THAN THE STORAGE COEFFICIENT.
- (iii) PEAK FLOW DOES NOT INCLUDE BASEFLOW IF ANY.

-----  
 | CALIB |  
 | NASHYD (0001) | Area (ha)= 4.99 Curve Number (CN)= 81.0  
 | ID= 1 DT= 5.0 min | Ia (mm)= 8.90 # of Linear Res.(N)= 3.00  
 -----  
 U.H. Tp(hrs)= .37

Unit Hyd Qpeak (cms)= .515



Conceptual Stormwater Management Plan  
 Hilan Village Residential Subdivision  
 38 Carss Street, Almonte, Ontario

Project # 210864

34 of 50

April 11, 2022

PEAK FLOW (cms)= .177 (i)  
 TIME TO PEAK (hrs)= 6.250  
 RUNOFF VOLUME (mm)= 21.074  
 TOTAL RAINFALL (mm)= 56.410  
 RUNOFF COEFFICIENT = .374

(i) PEAK FLOW DOES NOT INCLUDE BASEFLOW IF ANY.

CALIB			
NASHYD (0006)	Area (ha)=	.72	Curve Number (CN)= 85.0
ID= 1 DT= 5.0 min	Ia (mm)=	6.90	# of Linear Res.(N)= 3.00
	U.H. Tp(hrs)=	.17	

Unit Hyd Qpeak (cms)= .162

PEAK FLOW (cms)= .048 (i)  
 TIME TO PEAK (hrs)= 6.000  
 RUNOFF VOLUME (mm)= 25.891  
 TOTAL RAINFALL (mm)= 56.410  
 RUNOFF COEFFICIENT = .459

(i) PEAK FLOW DOES NOT INCLUDE BASEFLOW IF ANY.

CALIB			
STANDHYD (0003)	Area (ha)=	.97	
ID= 1 DT= 5.0 min	Total Imp(%)=	56.00	Dir. Conn.(%)= 35.00

	IMPERVIOUS	PERVIOUS (i)
Surface Area (ha)=	.54	.43
Dep. Storage (mm)=	1.57	4.67
Average Slope (%)=	3.00	2.00
Length (m)=	80.40	20.00
Mannings n =	.013	.300

Max.Eff.Inten.(mm/hr)=	48.28	56.59
over (min)	5.00	10.00
Storage Coeff. (min)=	2.16 (ii)	8.68 (ii)
Unit Hyd. Tpeak (min)=	5.00	10.00
Unit Hyd. peak (cms)=	.31	.12

\*TOTALS\*

PEAK FLOW (cms)=	.05	.06	.106 (iii)
TIME TO PEAK (hrs)=	5.92	6.00	6.00
RUNOFF VOLUME (mm)=	54.84	16.84	30.14
TOTAL RAINFALL (mm)=	56.41	56.41	56.41
RUNOFF COEFFICIENT =	.97	.30	.53

\*\*\*\*\* WARNING: STORAGE COEFF. IS SMALLER THAN TIME STEP!

- (i) HORTONS EQUATION SELECTED FOR PERVIOUS LOSSES:  
 Fo (mm/hr)= 76.20      K (1/hr)= 4.14  
 Fc (mm/hr)= 13.20      Cum.Inf. (mm)= .00
- (ii) TIME STEP (DT) SHOULD BE SMALLER OR EQUAL THAN THE STORAGE COEFFICIENT.
- (iii) PEAK FLOW DOES NOT INCLUDE BASEFLOW IF ANY.



```

-----
| CALIB                                     |
| STANDHYD (0004) | Area (ha)= 1.59
| ID= 1 DT= 5.0 min | Total Imp(%)= 60.00 Dir. Conn.(%)= 34.00
-----
  
```

```

                IMPERVIOUS      PERVIOUS (i)
Surface Area    (ha)=          .95          .64
Dep. Storage    (mm)=          1.57          4.67
Average Slope    (%)=          3.00          2.00
Length          (m)=        103.00          20.00
Mannings n      =             .013          .300

Max.Eff.Inten.(mm/hr)= 48.28          65.51
                   over (min) 5.00          10.00
Storage Coeff. (min)= 2.50 (ii)      8.65 (ii)
Unit Hyd. Tpeak (min)= 5.00          10.00
Unit Hyd. peak (cms)= .29            .12

                                     *TOTALS*
PEAK FLOW      (cms)=          .07          .11          .178 (iii)
TIME TO PEAK   (hrs)=          6.00          6.00          6.00
RUNOFF VOLUME  (mm)=          54.84          18.71          30.99
TOTAL RAINFALL (mm)=          56.41          56.41          56.41
RUNOFF COEFFICIENT =          .97            .33            .55
  
```

\*\*\*\*\* WARNING: STORAGE COEFF. IS SMALLER THAN TIME STEP!

- (i) HORTONS EQUATION SELECTED FOR PERVIOUS LOSSES:  
     Fo (mm/hr)= 76.20                      K (1/hr)= 4.14  
     Fc (mm/hr)= 13.20                      Cum.Inf. (mm)= .00
- (ii) TIME STEP (DT) SHOULD BE SMALLER OR EQUAL  
     THAN THE STORAGE COEFFICIENT.
- (iii) PEAK FLOW DOES NOT INCLUDE BASEFLOW IF ANY.

```

-----
| CALIB                                     |
| NASHYD (0005) | Area (ha)= .63 Curve Number (CN)= 81.0
| ID= 1 DT= 5.0 min | Ia (mm)= 8.90 # of Linear Res.(N)= 3.00
-----
                U.H. Tp(hrs)= .17
  
```

```

Unit Hyd Qpeak (cms)= .142

PEAK FLOW      (cms)= .033 (i)
TIME TO PEAK   (hrs)= 6.000
RUNOFF VOLUME  (mm)= 21.002
TOTAL RAINFALL (mm)= 56.410
RUNOFF COEFFICIENT = .372
  
```

- (i) PEAK FLOW DOES NOT INCLUDE BASEFLOW IF ANY.

```

-----
| RESERVOIR (0011) |
| IN= 2---> OUT= 1 |
| DT= 5.0 min      |
-----
                OUTFLOW      STORAGE      | OUTFLOW      STORAGE
                (cms)        (ha.m.)    | (cms)        (ha.m.)
                .0000        .0000     | .2700        .1260
                .0500        .0080     | .3010        .1650
                .1030        .0210     | .3260        .2100
                .1520        .0390     | .3470        .2600
  
```



Conceptual Stormwater Management Plan  
 Hilan Village Residential Subdivision  
 38 Carss Street, Almonte, Ontario

Project # 210864

36 of 50

April 11, 2022

.1960	.0630		.3640	.3160
.2350	.0920		.3760	.3770

	AREA (ha)	QPEAK (cms)	TPEAK (hrs)	R.V. (mm)
INFLOW : ID= 2 (0001)	4.990	.177	6.25	21.07
OUTFLOW: ID= 1 (0011)	4.990	.112	6.75	21.07

PEAK FLOW REDUCTION [Qout/Qin](%)= 63.42  
 TIME SHIFT OF PEAK FLOW (min)= 30.00  
 MAXIMUM STORAGE USED (ha.m.)= .0245

	AREA (ha)	QPEAK (cms)	TPEAK (hrs)	R.V. (mm)
-----				
ADD HYD (0007)				
1 + 2 = 3				
-----				
ID1= 1 (0011):	4.99	.112	6.75	21.07
+ ID2= 2 (0006):	.72	.048	6.00	25.89
=====				
ID = 3 (0007):	5.71	.125	6.58	21.68

NOTE: PEAK FLOWS DO NOT INCLUDE BASEFLOWS IF ANY.

	AREA (ha)	QPEAK (cms)	TPEAK (hrs)	R.V. (mm)
-----				
ADD HYD (0009)				
1 + 2 = 3				
-----				
ID1= 1 (0004):	1.59	.178	6.00	30.99
+ ID2= 2 (0005):	.63	.033	6.00	21.00
=====				
ID = 3 (0009):	2.22	.212	6.00	28.16

NOTE: PEAK FLOWS DO NOT INCLUDE BASEFLOWS IF ANY.

	AREA (ha)	QPEAK (cms)	TPEAK (hrs)	R.V. (mm)
-----				
ADD HYD (0008)				
1 + 2 = 3				
-----				
ID1= 1 (0002):	.74	.080	6.00	32.58
+ ID2= 2 (0007):	5.71	.125	6.58	21.68
=====				
ID = 3 (0008):	6.45	.170	6.00	22.93

NOTE: PEAK FLOWS DO NOT INCLUDE BASEFLOWS IF ANY.

	AREA (ha)	QPEAK (cms)	TPEAK (hrs)	R.V. (mm)
-----				
ADD HYD (0010)				
1 + 2 = 3				
-----				
ID1= 1 (0003):	.97	.106	6.00	30.14
+ ID2= 2 (0009):	2.22	.212	6.00	28.16
=====				



Conceptual Stormwater Management Plan  
 Hilan Village Residential Subdivision  
 38 Carss Street, Almonte, Ontario

Project # 210864

37 of 50

April 11, 2022

ID = 3 (0010): 3.19 .318 6.00 28.76

NOTE: PEAK FLOWS DO NOT INCLUDE BASEFLOWS IF ANY.

\*\*\*\*\*  
 \*\* SIMULATION NUMBER: 8 \*\*  
 \*\*\*\*\*

READ STORM	Filename: G:\Projects\2021\ 210864 - Westview Projects Inc. - 38 Carss St \Storm and Sewer Design\Design Storm Text Fil
Ptotal= 94.40 mm	Comments: SCS II 12hr 100yr Carss Street

TIME	RAIN	TIME	RAIN	TIME	RAIN	TIME	RAIN
hrs	mm/hr	hrs	mm/hr	hrs	mm/hr	hrs	mm/hr
.50	2.83	3.50	3.78	6.50	20.58	9.50	2.83
1.00	1.32	4.00	3.78	7.00	9.06	10.00	2.27
1.50	2.45	4.50	5.10	7.50	6.04	10.50	3.21
2.00	2.45	5.00	6.42	8.00	5.29	11.00	2.08
2.50	3.21	5.50	10.20	8.50	4.15	11.50	1.89
3.00	2.83	6.00	80.81	9.00	4.34	12.00	1.89

CALIB	
STANDHYD (0002)	Area (ha)= .74
ID= 1 DT= 5.0 min	Total Imp(%)= 58.00 Dir. Conn.(%)= 45.00

	IMPERVIOUS	PERVIOUS (i)
Surface Area (ha)=	.43	.31
Dep. Storage (mm)=	1.57	4.67
Average Slope (%)=	3.00	2.00
Length (m)=	70.20	20.00
Mannings n =	.013	.300

NOTE: RAINFALL WAS TRANSFORMED TO 5.0 MIN. TIME STEP.

---- TRANSFORMED HYETOGRAPH ----

TIME	RAIN	TIME	RAIN	TIME	RAIN	TIME	RAIN
hrs	mm/hr	hrs	mm/hr	hrs	mm/hr	hrs	mm/hr
.083	2.83	3.083	3.78	6.083	20.58	9.08	2.83
.167	2.83	3.167	3.78	6.167	20.58	9.17	2.83
.250	2.83	3.250	3.78	6.250	20.58	9.25	2.83
.333	2.83	3.333	3.78	6.333	20.58	9.33	2.83
.417	2.83	3.417	3.78	6.417	20.58	9.42	2.83
.500	2.83	3.500	3.78	6.500	20.58	9.50	2.83
.583	1.32	3.583	3.78	6.583	9.06	9.58	2.27
.667	1.32	3.667	3.78	6.667	9.06	9.67	2.27
.750	1.32	3.750	3.78	6.750	9.06	9.75	2.27
.833	1.32	3.833	3.78	6.833	9.06	9.83	2.27
.917	1.32	3.917	3.78	6.917	9.06	9.92	2.27
1.000	1.32	4.000	3.78	7.000	9.06	10.00	2.27
1.083	2.45	4.083	5.10	7.083	6.04	10.08	3.21
1.167	2.45	4.167	5.10	7.167	6.04	10.17	3.21
1.250	2.45	4.250	5.10	7.250	6.04	10.25	3.21





Conceptual Stormwater Management Plan  
Hilan Village Residential Subdivision  
38 Carss Street, Almonte, Ontario

Project # 210864

38 of 50

April 11, 2022

1.333	2.45	4.333	5.10	7.333	6.04	10.33	3.21
1.417	2.45	4.417	5.10	7.417	6.04	10.42	3.21
1.500	2.45	4.500	5.10	7.500	6.04	10.50	3.21
1.583	2.45	4.583	6.42	7.583	5.29	10.58	2.08
1.667	2.45	4.667	6.42	7.667	5.29	10.67	2.08
1.750	2.45	4.750	6.42	7.750	5.29	10.75	2.08
1.833	2.45	4.833	6.42	7.833	5.29	10.83	2.08
1.917	2.45	4.917	6.42	7.917	5.29	10.92	2.08
2.000	2.45	5.000	6.42	8.000	5.29	11.00	2.08
2.083	3.21	5.083	10.20	8.083	4.15	11.08	1.89
2.167	3.21	5.167	10.20	8.167	4.15	11.17	1.89
2.250	3.21	5.250	10.20	8.250	4.15	11.25	1.89
2.333	3.21	5.333	10.20	8.333	4.15	11.33	1.89
2.417	3.21	5.417	10.20	8.417	4.15	11.42	1.89
2.500	3.21	5.500	10.20	8.500	4.15	11.50	1.89
2.583	2.83	5.583	80.81	8.583	4.34	11.58	1.89
2.667	2.83	5.667	80.81	8.667	4.34	11.67	1.89
2.750	2.83	5.750	80.81	8.750	4.34	11.75	1.89
2.833	2.83	5.833	80.81	8.833	4.34	11.83	1.89
2.917	2.83	5.917	80.81	8.917	4.34	11.92	1.89
3.000	2.83	6.000	80.81	9.000	4.34	12.00	1.89

Max.Eff.Inten.(mm/hr)= 80.81 92.48  
over (min) 5.00 10.00  
Storage Coeff. (min)= 1.62 (ii) 6.98 (ii)  
Unit Hyd. Tpeak (min)= 5.00 10.00  
Unit Hyd. peak (cms)= .32 .14

\*TOTALS\*

PEAK FLOW (cms)= .07 .08 .152 (iii)  
TIME TO PEAK (hrs)= 5.92 6.00 6.00  
RUNOFF VOLUME (mm)= 92.83 36.91 62.07  
TOTAL RAINFALL (mm)= 94.40 94.40 94.40  
RUNOFF COEFFICIENT = .98 .39 .66

\*\*\*\*\* WARNING: STORAGE COEFF. IS SMALLER THAN TIME STEP!

- (i) HORTONS EQUATION SELECTED FOR PERVIOUS LOSSES:  
Fo (mm/hr)= 76.20 K (1/hr)= 4.14  
Fc (mm/hr)= 13.20 Cum.Inf. (mm)= .00
- (ii) TIME STEP (DT) SHOULD BE SMALLER OR EQUAL  
THAN THE STORAGE COEFFICIENT.
- (iii) PEAK FLOW DOES NOT INCLUDE BASEFLOW IF ANY.

-----  
| CALIB |  
| NASHYD (0001) | Area (ha)= 4.99 Curve Number (CN)= 81.0  
| ID= 1 DT= 5.0 min | Ia (mm)= 8.90 # of Linear Res.(N)= 3.00  
-----  
U.H. Tp(hrs)= .37

Unit Hyd Qpeak (cms)= .515

PEAK FLOW (cms)= .444 (i)  
TIME TO PEAK (hrs)= 6.167  
RUNOFF VOLUME (mm)= 50.383  
TOTAL RAINFALL (mm)= 94.405  
RUNOFF COEFFICIENT = .534

(i) PEAK FLOW DOES NOT INCLUDE BASEFLOW IF ANY.



```

-----
| CALIB |
| NASHYD (0006) | Area (ha)= .72 Curve Number (CN)= 85.0
| ID= 1 DT= 5.0 min | Ia (mm)= 6.90 # of Linear Res.(N)= 3.00
-----
| U.H. Tp(hrs)= .17

```

Unit Hyd Qpeak (cms) = .162

PEAK FLOW (cms) = .109 (i)  
TIME TO PEAK (hrs) = 6.000  
RUNOFF VOLUME (mm) = 57.657  
TOTAL RAINFALL (mm) = 94.405  
RUNOFF COEFFICIENT = .611

(i) PEAK FLOW DOES NOT INCLUDE BASEFLOW IF ANY.

```

-----
| CALIB |
| STANDHYD (0003) | Area (ha)= .97
| ID= 1 DT= 5.0 min | Total Imp(%)= 56.00 Dir. Conn.(%)= 35.00
-----

```

	IMPERVIOUS	PERVIOUS (i)
Surface Area (ha)=	.54	.43
Dep. Storage (mm)=	1.57	4.67
Average Slope (%)=	3.00	2.00
Length (m)=	80.40	20.00
Mannings n =	.013	.300

Max.Eff.Inten.(mm/hr)=	80.81	106.12
over (min)	5.00	10.00
Storage Coeff. (min)=	1.76 (ii)	6.83 (ii)
Unit Hyd. Tpeak (min)=	5.00	10.00
Unit Hyd. peak (cms)=	.32	.14

\*TOTALS\*

PEAK FLOW (cms)=	.08	.12	.198 (iii)
TIME TO PEAK (hrs)=	5.92	6.00	6.00
RUNOFF VOLUME (mm)=	92.83	38.92	57.79
TOTAL RAINFALL (mm)=	94.40	94.40	94.40
RUNOFF COEFFICIENT =	.98	.41	.61

\*\*\*\*\* WARNING: STORAGE COEFF. IS SMALLER THAN TIME STEP!

(i) HORTONS EQUATION SELECTED FOR PERVIOUS LOSSES:  
Fo (mm/hr)= 76.20 K (1/hr)= 4.14  
Fc (mm/hr)= 13.20 Cum.Inf. (mm)= .00

(ii) TIME STEP (DT) SHOULD BE SMALLER OR EQUAL  
THAN THE STORAGE COEFFICIENT.

(iii) PEAK FLOW DOES NOT INCLUDE BASEFLOW IF ANY.

```

-----
| CALIB |
| STANDHYD (0004) | Area (ha)= 1.59
| ID= 1 DT= 5.0 min | Total Imp(%)= 60.00 Dir. Conn.(%)= 34.00
-----

```

	IMPERVIOUS	PERVIOUS (i)
Surface Area (ha)=	.95	.64
Dep. Storage (mm)=	1.57	4.67



Conceptual Stormwater Management Plan  
 Hilan Village Residential Subdivision  
 38 Carss Street, Almonte, Ontario

Project # 210864

40 of 50

April 11, 2022

Average Slope	(%)=	3.00	2.00	
Length	(m)=	103.00	20.00	
Mannings n	=	.013	.300	
Max.Eff.Inten.(mm/hr)=		80.81	120.11	
over (min)		5.00	10.00	
Storage Coeff. (min)=		2.04 (ii)	6.86 (ii)	
Unit Hyd. Tpeak (min)=		5.00	10.00	
Unit Hyd. peak (cms)=		.31	.14	
				*TOTALS*
PEAK FLOW (cms)=		.12	.21	.328 (iii)
TIME TO PEAK (hrs)=		5.92	6.00	6.00
RUNOFF VOLUME (mm)=		92.83	41.35	58.85
TOTAL RAINFALL (mm)=		94.40	94.40	94.40
RUNOFF COEFFICIENT =		.98	.44	.62

\*\*\*\*\* WARNING: STORAGE COEFF. IS SMALLER THAN TIME STEP!

- (i) HORTONS EQUATION SELECTED FOR PERVIOUS LOSSES:  
 Fo (mm/hr)= 76.20                      K (1/hr)= 4.14  
 Fc (mm/hr)= 13.20                      Cum.Inf. (mm)= .00
- (ii) TIME STEP (DT) SHOULD BE SMALLER OR EQUAL  
 THAN THE STORAGE COEFFICIENT.
- (iii) PEAK FLOW DOES NOT INCLUDE BASEFLOW IF ANY.

-----				
CALIB				
NASHYD (0005)		Area (ha)=	.63	Curve Number (CN)= 81.0
ID= 1 DT= 5.0 min		Ia (mm)=	8.90	# of Linear Res.(N)= 3.00
		U.H. Tp(hrs)=	.17	

Unit Hyd Qpeak (cms)=	.142
PEAK FLOW (cms)=	.083 (i)
TIME TO PEAK (hrs)=	6.000
RUNOFF VOLUME (mm)=	50.211
TOTAL RAINFALL (mm)=	94.405
RUNOFF COEFFICIENT =	.532

(i) PEAK FLOW DOES NOT INCLUDE BASEFLOW IF ANY.

-----				
RESERVOIR (0011)				
IN= 2---> OUT= 1				
DT= 5.0 min				
		OUTFLOW	STORAGE	OUTFLOW
		(cms)	(ha.m.)	(cms)
		.0000	.0000	.2700
		.0500	.0080	.3010
		.1030	.0210	.3260
		.1520	.0390	.3470
		.1960	.0630	.3640
		.2350	.0920	.3760
				STORAGE
				(ha.m.)
				.1260
				.1650
				.2100
				.2600
				.3160
				.3770
		AREA	QPEAK	TPEAK
		(ha)	(cms)	(hrs)
INFLOW : ID= 2 (0001)		4.990	.444	6.17
OUTFLOW: ID= 1 (0011)		4.990	.216	6.92
				R.V.
				(mm)
				50.38
				50.38



PEAK FLOW REDUCTION [Qout/Qin](%)= 48.67  
 TIME SHIFT OF PEAK FLOW (min)= 45.00  
 MAXIMUM STORAGE USED (ha.m.)= .0782

```

-----
| ADD HYD (0007) |
| 1 + 2 = 3 |
-----

```

	AREA (ha)	QPEAK (cms)	TPEAK (hrs)	R.V. (mm)
ID1= 1 (0011):	4.99	.216	6.92	50.38
+ ID2= 2 (0006):	.72	.109	6.00	57.66
=====				
ID = 3 (0007):	5.71	.240	6.58	51.29

NOTE: PEAK FLOWS DO NOT INCLUDE BASEFLOWS IF ANY.

```

-----
| ADD HYD (0009) |
| 1 + 2 = 3 |
-----

```

	AREA (ha)	QPEAK (cms)	TPEAK (hrs)	R.V. (mm)
ID1= 1 (0004):	1.59	.328	6.00	58.85
+ ID2= 2 (0005):	.63	.083	6.00	50.21
=====				
ID = 3 (0009):	2.22	.410	6.00	56.40

NOTE: PEAK FLOWS DO NOT INCLUDE BASEFLOWS IF ANY.

```

-----
| ADD HYD (0008) |
| 1 + 2 = 3 |
-----

```

	AREA (ha)	QPEAK (cms)	TPEAK (hrs)	R.V. (mm)
ID1= 1 (0002):	.74	.152	6.00	62.07
+ ID2= 2 (0007):	5.71	.240	6.58	51.29
=====				
ID = 3 (0008):	6.45	.366	6.00	52.53

NOTE: PEAK FLOWS DO NOT INCLUDE BASEFLOWS IF ANY.

```

-----
| ADD HYD (0010) |
| 1 + 2 = 3 |
-----

```

	AREA (ha)	QPEAK (cms)	TPEAK (hrs)	R.V. (mm)
ID1= 1 (0003):	.97	.198	6.00	57.79
+ ID2= 2 (0009):	2.22	.410	6.00	56.40
=====				
ID = 3 (0010):	3.19	.609	6.00	56.82

NOTE: PEAK FLOWS DO NOT INCLUDE BASEFLOWS IF ANY.

\*\*\*\*\*  
 \*\* SIMULATION NUMBER: 9 \*\*  
 \*\*\*\*\*



Conceptual Stormwater Management Plan  
 Hilan Village Residential Subdivision  
 38 Carss Street, Almonte, Ontario

Project # 210864

42 of 50

April 11, 2022

```
-----
| READ STORM |
|           |
| Ptotal= 80.57 mm |
|           |
|-----
```

```
Filename: G:\Projects\2021\
210864 - Westview Projects Inc. - 38 Carss St
\Storm and Sewer Design\Design Storm Text Fil
Comments: Ottawa Aug 4 1988
```

TIME	RAIN	TIME	RAIN	TIME	RAIN	TIME	RAIN
hrs	mm/hr	hrs	mm/hr	hrs	mm/hr	hrs	mm/hr
.08	.10	1.58	27.50	3.08	14.00	4.58	.20
.17	.10	1.67	62.50	3.17	22.20	4.67	.20
.25	.00	1.75	31.80	3.25	21.80	4.75	.20
.33	3.70	1.83	79.80	3.33	1.40	4.83	.20
.42	6.20	1.92	67.50	3.42	.20	4.92	.20
.50	101.50	2.00	156.20	3.50	.20	5.00	2.90
.58	15.20	2.08	5.10	3.58	.20	5.08	7.80
.67	29.30	2.17	.20	3.67	.20	5.17	10.00
.75	19.80	2.25	.20	3.75	.20	5.25	6.30
.83	1.50	2.33	.20	3.83	.20	5.33	5.10
.92	1.70	2.42	.20	3.92	.20	5.42	9.80
1.00	5.40	2.50	.20	4.00	.20	5.50	2.60
1.08	24.60	2.58	.20	4.08	.20	5.58	1.70
1.17	26.50	2.67	.20	4.17	.20	5.67	.00
1.25	34.90	2.75	.20	4.25	.20	5.75	.00
1.33	10.20	2.83	.20	4.33	.20		
1.42	27.10	2.92	.20	4.42	.20		
1.50	104.40	3.00	12.80	4.50	.20		

```
-----
| CALIB |
| STANDHYD (0002) |
| ID= 1 DT= 5.0 min |
|-----
```

```
Area (ha)= .74
Total Imp(%)= 58.00 Dir. Conn.(%)= 45.00
```

	IMPERVIOUS	PERVIOUS (i)	
Surface Area (ha)=	.43	.31	
Dep. Storage (mm)=	1.57	4.67	
Average Slope (%)=	3.00	2.00	
Length (m)=	70.20	20.00	
Mannings n =	.013	.300	
Max.Eff.Inten.(mm/hr)=	156.20	133.05	
over (min)	5.00	10.00	
Storage Coeff. (min)=	1.24 (ii)	5.47 (ii)	
Unit Hyd. Tpeak (min)=	5.00	10.00	
Unit Hyd. peak (cms)=	.33	.16	
			*TOTALS*
PEAK FLOW (cms)=	.14	.10	.230 (iii)
TIME TO PEAK (hrs)=	2.00	2.08	2.00
RUNOFF VOLUME (mm)=	79.00	39.92	57.51
TOTAL RAINFALL (mm)=	80.57	80.57	80.57
RUNOFF COEFFICIENT =	.98	.50	.71

\*\*\*\*\* WARNING: STORAGE COEFF. IS SMALLER THAN TIME STEP!

```
(i) HORTONS EQUATION SELECTED FOR PERVIOUS LOSSES:
Fo (mm/hr)= 76.20 K (1/hr)= 4.14
Fc (mm/hr)= 13.20 Cum.Inf. (mm)= .00
```



- (ii) TIME STEP (DT) SHOULD BE SMALLER OR EQUAL THAN THE STORAGE COEFFICIENT.
- (iii) PEAK FLOW DOES NOT INCLUDE BASEFLOW IF ANY.

```

-----
| CALIB |
| NASHYD (0001) | Area (ha)= 4.99 Curve Number (CN)= 81.0
| ID= 1 DT= 5.0 min | Ia (mm)= 8.90 # of Linear Res.(N)= 3.00
-----
| U.H. Tp(hrs)= .37
  
```

Unit Hyd Qpeak (cms)= .515

PEAK FLOW (cms)= .482 (i)  
 TIME TO PEAK (hrs)= 2.167  
 RUNOFF VOLUME (mm)= 39.126  
 TOTAL RAINFALL (mm)= 80.567  
 RUNOFF COEFFICIENT = .486

- (i) PEAK FLOW DOES NOT INCLUDE BASEFLOW IF ANY.

```

-----
| CALIB |
| NASHYD (0006) | Area (ha)= .72 Curve Number (CN)= 85.0
| ID= 1 DT= 5.0 min | Ia (mm)= 6.90 # of Linear Res.(N)= 3.00
-----
| U.H. Tp(hrs)= .17
  
```

Unit Hyd Qpeak (cms)= .162

PEAK FLOW (cms)= .119 (i)  
 TIME TO PEAK (hrs)= 2.083  
 RUNOFF VOLUME (mm)= 45.635  
 TOTAL RAINFALL (mm)= 80.567  
 RUNOFF COEFFICIENT = .566

- (i) PEAK FLOW DOES NOT INCLUDE BASEFLOW IF ANY.

```

-----
| CALIB |
| STANDHYD (0003) | Area (ha)= .97
| ID= 1 DT= 5.0 min | Total Imp(%)= 56.00 Dir. Conn.(%)= 35.00
-----
  
```

	IMPERVIOUS	PERVIOUS (i)
Surface Area (ha)=	.54	.43
Dep. Storage (mm)=	1.57	4.67
Average Slope (%)=	3.00	2.00
Length (m)=	80.40	20.00
Mannings n =	.013	.300

Max.Eff.Inten.(mm/hr)=	156.20	151.86
over (min)	5.00	10.00
Storage Coeff. (min)=	1.35 (ii)	6.11 (ii)
Unit Hyd. Tpeak (min)=	5.00	10.00
Unit Hyd. peak (cms)=	.33	.15

\*TOTALS\*

PEAK FLOW (cms)=	.15	.15	.279 (iii)
TIME TO PEAK (hrs)=	2.00	2.08	2.00
RUNOFF VOLUME (mm)=	79.00	42.85	55.50



Conceptual Stormwater Management Plan  
Hilan Village Residential Subdivision  
38 Carss Street, Almonte, Ontario

Project # 210864

44 of 50

April 11, 2022

TOTAL RAINFALL (mm)= 80.57 80.57 80.57  
RUNOFF COEFFICIENT = .98 .53 .69

\*\*\*\*\* WARNING: STORAGE COEFF. IS SMALLER THAN TIME STEP!

- (i) HORTONS EQUATION SELECTED FOR PERVIOUS LOSSES:  
Fo (mm/hr)= 76.20 K (1/hr)= 4.14  
Fc (mm/hr)= 13.20 Cum.Inf. (mm)= .00
- (ii) TIME STEP (DT) SHOULD BE SMALLER OR EQUAL  
THAN THE STORAGE COEFFICIENT.
- (iii) PEAK FLOW DOES NOT INCLUDE BASEFLOW IF ANY.

CALIB			
STANDHYD (0004)	Area (ha)=	1.59	
ID= 1 DT= 5.0 min	Total Imp(%)=	60.00	Dir. Conn.(%)= 34.00

	IMPERVIOUS	PERVIOUS (i)	
Surface Area (ha)=	.95	.64	
Dep. Storage (mm)=	1.57	4.67	
Average Slope (%)=	3.00	2.00	
Length (m)=	103.00	20.00	
Mannings n =	.013	.300	
Max.Eff.Inten.(mm/hr)=	156.20	171.22	
over (min)	5.00	10.00	
Storage Coeff. (min)=	1.56 (ii)	6.20 (ii)	
Unit Hyd. Tpeak (min)=	5.00	10.00	
Unit Hyd. peak (cms)=	.33	.15	
			*TOTALS*
PEAK FLOW (cms)=	.23	.25	.454 (iii)
TIME TO PEAK (hrs)=	2.00	2.08	2.00
RUNOFF VOLUME (mm)=	79.00	45.60	56.95
TOTAL RAINFALL (mm)=	80.57	80.57	80.57
RUNOFF COEFFICIENT =	.98	.57	.71

\*\*\*\*\* WARNING: STORAGE COEFF. IS SMALLER THAN TIME STEP!

- (i) HORTONS EQUATION SELECTED FOR PERVIOUS LOSSES:  
Fo (mm/hr)= 76.20 K (1/hr)= 4.14  
Fc (mm/hr)= 13.20 Cum.Inf. (mm)= .00
- (ii) TIME STEP (DT) SHOULD BE SMALLER OR EQUAL  
THAN THE STORAGE COEFFICIENT.
- (iii) PEAK FLOW DOES NOT INCLUDE BASEFLOW IF ANY.

CALIB			
NASHYD (0005)	Area (ha)=	.63	Curve Number (CN)= 81.0
ID= 1 DT= 5.0 min	Ia (mm)=	8.90	# of Linear Res.(N)= 3.00
	U.H. Tp(hrs)=	.17	

Unit Hyd Qpeak (cms)= .142  
PEAK FLOW (cms)= .092 (i)  
TIME TO PEAK (hrs)= 2.083  
RUNOFF VOLUME (mm)= 38.993  
TOTAL RAINFALL (mm)= 80.567  
RUNOFF COEFFICIENT = .484



(i) PEAK FLOW DOES NOT INCLUDE BASEFLOW IF ANY.

```
-----
| RESERVOIR (0011) |
| IN= 2---> OUT= 1 |
| DT= 5.0 min      |
|-----
```

	OUTFLOW (cms)	STORAGE (ha.m.)	OUTFLOW (cms)	STORAGE (ha.m.)
	.0000	.0000	.2700	.1260
	.0500	.0080	.3010	.1650
	.1030	.0210	.3260	.2100
	.1520	.0390	.3470	.2600
	.1960	.0630	.3640	.3160
	.2350	.0920	.3760	.3770

	AREA (ha)	QPEAK (cms)	TPEAK (hrs)	R.V. (mm)
INFLOW : ID= 2 (0001)	4.990	.482	2.17	39.13
OUTFLOW: ID= 1 (0011)	4.990	.213	2.67	39.12

PEAK FLOW REDUCTION [Qout/Qin](%)= 44.06  
 TIME SHIFT OF PEAK FLOW (min)= 30.00  
 MAXIMUM STORAGE USED (ha.m.)= .0755

```
-----
| ADD HYD (0007) |
| 1 + 2 = 3      |
|-----
```

	AREA (ha)	QPEAK (cms)	TPEAK (hrs)	R.V. (mm)
ID1= 1 (0011):	4.99	.213	2.67	39.12
+ ID2= 2 (0006):	.72	.119	2.08	45.64
=====				
ID = 3 (0007):	5.71	.264	2.08	39.94

NOTE: PEAK FLOWS DO NOT INCLUDE BASEFLOWS IF ANY.

```
-----
| ADD HYD (0009) |
| 1 + 2 = 3      |
|-----
```

	AREA (ha)	QPEAK (cms)	TPEAK (hrs)	R.V. (mm)
ID1= 1 (0004):	1.59	.454	2.00	56.95
+ ID2= 2 (0005):	.63	.092	2.08	38.99
=====				
ID = 3 (0009):	2.22	.544	2.00	51.86

NOTE: PEAK FLOWS DO NOT INCLUDE BASEFLOWS IF ANY.

```
-----
| ADD HYD (0008) |
| 1 + 2 = 3      |
|-----
```

	AREA (ha)	QPEAK (cms)	TPEAK (hrs)	R.V. (mm)
ID1= 1 (0002):	.74	.230	2.00	57.51
+ ID2= 2 (0007):	5.71	.264	2.08	39.94
=====				





Conceptual Stormwater Management Plan  
 Hilan Village Residential Subdivision  
 38 Carss Street, Almonte, Ontario

Project # 210864

46 of 50

April 11, 2022

ID = 3 (0008):      6.45      .468      2.00      41.96

NOTE: PEAK FLOWS DO NOT INCLUDE BASEFLOWS IF ANY.

```

-----
| ADD HYD   (0010) |
| 1 + 2 = 3   |
-----
                AREA   QPEAK   TPEAK   R.V.
                (ha)   (cms)   (hrs)   (mm)
ID1= 1 (0003):   .97   .279   2.00   55.50
+ ID2= 2 (0009): 2.22   .544   2.00   51.86
=====
ID = 3 (0010):   3.19   .822   2.00   52.96
  
```

NOTE: PEAK FLOWS DO NOT INCLUDE BASEFLOWS IF ANY.

```

*****
** SIMULATION NUMBER: 10 **
*****
  
```

```

-----
| READ STORM |
-----
Filename: G:\Projects\2021\
          210864 - Westview Projects Inc. - 38 Carss St
          \Storm and Sewer Design\Design Storm Text Fil
| Ptotal= 83.99 mm |
Comments: Ottawa July 1 1979
  
```

TIME	RAIN	TIME	RAIN	TIME	RAIN	TIME	RAIN
hrs	mm/hr	hrs	mm/hr	hrs	mm/hr	hrs	mm/hr
.08	2.30	.83	38.10	1.58	71.10	2.33	3.80
.17	2.30	.92	38.10	1.67	71.10	2.42	3.80
.25	8.89	1.00	38.10	1.75	30.50	2.50	3.80
.33	8.89	1.08	38.10	1.83	30.50	2.58	3.80
.42	8.89	1.17	50.80	1.92	30.50	2.67	3.80
.50	8.89	1.25	50.80	2.00	30.50	2.75	3.80
.58	38.10	1.33	76.20	2.08	3.80	2.83	3.80
.67	38.10	1.42	106.70	2.17	3.80	2.92	3.80
.75	38.10	1.50	106.70	2.25	3.80	3.00	3.80

```

-----
| CALIB |
| STANDHYD (0002) |
| ID= 1 DT= 5.0 min |
-----
Area (ha)= .74
Total Imp(%)= 58.00 Dir. Conn.(%)= 45.00
  
```

	IMPERVIOUS	PERVIOUS (i)
Surface Area (ha)=	.43	.31
Dep. Storage (mm)=	1.57	4.67
Average Slope (%)=	3.00	2.00
Length (m)=	70.20	20.00
Mannings n =	.013	.300
Max.Eff.Inten.(mm/hr)=	106.70	125.38
over (min)	5.00	10.00
Storage Coeff. (min)=	1.45 (ii)	6.37 (ii)
Unit Hyd. Tpeak (min)=	5.00	10.00
Unit Hyd. peak (cms)=	.33	.15



Conceptual Stormwater Management Plan  
 Hilan Village Residential Subdivision  
 38 Carss Street, Almonte, Ontario

Project # 210864

47 of 50

April 11, 2022

				*TOTALS*
PEAK FLOW	(cms)=	.10	.09	.189 (iii)
TIME TO PEAK	(hrs)=	1.50	1.58	1.50
RUNOFF VOLUME	(mm)=	82.42	49.33	64.22
TOTAL RAINFALL	(mm)=	83.99	83.99	83.99
RUNOFF COEFFICIENT	=	.98	.59	.76

\*\*\*\*\* WARNING: STORAGE COEFF. IS SMALLER THAN TIME STEP!

- (i) HORTONS EQUATION SELECTED FOR PERVIOUS LOSSES:  
     Fo (mm/hr)= 76.20                      K (1/hr)= 4.14  
     Fc (mm/hr)= 13.20                      Cum.Inf. (mm)= .00
- (ii) TIME STEP (DT) SHOULD BE SMALLER OR EQUAL  
     THAN THE STORAGE COEFFICIENT.
- (iii) PEAK FLOW DOES NOT INCLUDE BASEFLOW IF ANY.

```

-----
| CALIB |
| NASHYD (0001) | Area (ha)= 4.99 Curve Number (CN)= 81.0
| ID= 1 DT= 5.0 min | Ia (mm)= 8.90 # of Linear Res.(N)= 3.00
|-----|
| U.H. Tp(hrs)= .37

```

Unit Hyd Qpeak (cms)= .515

PEAK FLOW	(cms)=	.539 (i)
TIME TO PEAK	(hrs)=	1.833
RUNOFF VOLUME	(mm)=	41.860
TOTAL RAINFALL	(mm)=	83.988
RUNOFF COEFFICIENT	=	.498

- (i) PEAK FLOW DOES NOT INCLUDE BASEFLOW IF ANY.

```

-----
| CALIB |
| NASHYD (0006) | Area (ha)= .72 Curve Number (CN)= 85.0
| ID= 1 DT= 5.0 min | Ia (mm)= 6.90 # of Linear Res.(N)= 3.00
|-----|
| U.H. Tp(hrs)= .17

```

Unit Hyd Qpeak (cms)= .162

PEAK FLOW	(cms)=	.123 (i)
TIME TO PEAK	(hrs)=	1.667
RUNOFF VOLUME	(mm)=	48.571
TOTAL RAINFALL	(mm)=	83.988
RUNOFF COEFFICIENT	=	.578

- (i) PEAK FLOW DOES NOT INCLUDE BASEFLOW IF ANY.

```

-----
| CALIB |
| STANDHYD (0003) | Area (ha)= .97
| ID= 1 DT= 5.0 min | Total Imp(%)= 56.00 Dir. Conn.(%)= 35.00
|-----|

```

		IMPERVIOUS	PERVIOUS (i)
Surface Area	(ha)=	.54	.43
Dep. Storage	(mm)=	1.57	4.67
Average Slope	(%)=	3.00	2.00



Conceptual Stormwater Management Plan  
 Hilan Village Residential Subdivision  
 38 Carss Street, Almonte, Ontario

Project # 210864

48 of 50

April 11, 2022

Length	(m)=	80.40	20.00	
Mannings n	=	.013	.300	
Max.Eff.Inten.(mm/hr)=		106.70	143.36	
over (min)		5.00	10.00	
Storage Coeff. (min)=		1.57 (ii)	6.07 (ii)	
Unit Hyd. Tpeak (min)=		5.00	10.00	
Unit Hyd. peak (cms)=		.33	.15	
				*TOTALS*
PEAK FLOW	(cms)=	.10	.14	.244 (iii)
TIME TO PEAK	(hrs)=	1.50	1.58	1.50
RUNOFF VOLUME	(mm)=	82.42	52.68	63.09
TOTAL RAINFALL	(mm)=	83.99	83.99	83.99
RUNOFF COEFFICIENT	=	.98	.63	.75

\*\*\*\*\* WARNING: STORAGE COEFF. IS SMALLER THAN TIME STEP!

- (i) HORTONS EQUATION SELECTED FOR PERVIOUS LOSSES:  
     Fo (mm/hr)= 76.20                      K (1/hr)= 4.14  
     Fc (mm/hr)= 13.20                      Cum.Inf. (mm)= .00
- (ii) TIME STEP (DT) SHOULD BE SMALLER OR EQUAL  
     THAN THE STORAGE COEFFICIENT.
- (iii) PEAK FLOW DOES NOT INCLUDE BASEFLOW IF ANY.

-----			
CALIB			
STANDHYD (0004)		Area (ha)= 1.59	
ID= 1 DT= 5.0 min		Total Imp(%)= 60.00	Dir. Conn.(%)= 34.00
-----			

		IMPERVIOUS	PERVIOUS (i)	
Surface Area	(ha)=	.95	.64	
Dep. Storage	(mm)=	1.57	4.67	
Average Slope	(%)=	3.00	2.00	
Length	(m)=	103.00	20.00	
Mannings n	=	.013	.300	
Max.Eff.Inten.(mm/hr)=		106.70	161.83	
over (min)		5.00	10.00	
Storage Coeff. (min)=		1.82 (ii)	6.11 (ii)	
Unit Hyd. Tpeak (min)=		5.00	10.00	
Unit Hyd. peak (cms)=		.32	.15	
				*TOTALS*
PEAK FLOW	(cms)=	.16	.24	.402 (iii)
TIME TO PEAK	(hrs)=	1.50	1.58	1.50
RUNOFF VOLUME	(mm)=	82.42	55.48	64.64
TOTAL RAINFALL	(mm)=	83.99	83.99	83.99
RUNOFF COEFFICIENT	=	.98	.66	.77

\*\*\*\*\* WARNING: STORAGE COEFF. IS SMALLER THAN TIME STEP!

- (i) HORTONS EQUATION SELECTED FOR PERVIOUS LOSSES:  
     Fo (mm/hr)= 76.20                      K (1/hr)= 4.14  
     Fc (mm/hr)= 13.20                      Cum.Inf. (mm)= .00
- (ii) TIME STEP (DT) SHOULD BE SMALLER OR EQUAL  
     THAN THE STORAGE COEFFICIENT.
- (iii) PEAK FLOW DOES NOT INCLUDE BASEFLOW IF ANY.



Conceptual Stormwater Management Plan  
 Hilan Village Residential Subdivision  
 38 Carss Street, Almonte, Ontario

Project # 210864

49 of 50

April 11, 2022

CALIB				
NASHYD (0005)		Area (ha)=	.63	Curve Number (CN)= 81.0
ID= 1 DT= 5.0 min		Ia (mm)=	8.90	# of Linear Res.(N)= 3.00
-----		U.H. Tp(hrs)=	.17	

Unit Hyd Qpeak (cms)= .142

PEAK FLOW (cms)= .095 (i)  
 TIME TO PEAK (hrs)= 1.667  
 RUNOFF VOLUME (mm)= 41.718  
 TOTAL RAINFALL (mm)= 83.988  
 RUNOFF COEFFICIENT = .497

(i) PEAK FLOW DOES NOT INCLUDE BASEFLOW IF ANY.

RESERVOIR (0011)	
IN= 2---> OUT= 1	
DT= 5.0 min	
-----	

OUTFLOW (cms)	STORAGE (ha.m.)	OUTFLOW (cms)	STORAGE (ha.m.)
.0000	.0000	.2700	.1260
.0500	.0080	.3010	.1650
.1030	.0210	.3260	.2100
.1520	.0390	.3470	.2600
.1960	.0630	.3640	.3160
.2350	.0920	.3760	.3770

	AREA (ha)	QPEAK (cms)	TPEAK (hrs)	R.V. (mm)
INFLOW : ID= 2 (0001)	4.990	.539	1.83	41.86
OUTFLOW: ID= 1 (0011)	4.990	.242	2.50	41.85

PEAK FLOW REDUCTION [Qout/Qin](%)= 44.98  
 TIME SHIFT OF PEAK FLOW (min)= 40.00  
 MAXIMUM STORAGE USED (ha.m.)= .0994

ADD HYD (0007)	
1 + 2 = 3	
-----	

	AREA (ha)	QPEAK (cms)	TPEAK (hrs)	R.V. (mm)
ID1= 1 (0011):	4.99	.242	2.50	41.85
+ ID2= 2 (0006):	.72	.123	1.67	48.57
=====				
ID = 3 (0007):	5.71	.274	2.00	42.70

NOTE: PEAK FLOWS DO NOT INCLUDE BASEFLOWS IF ANY.

ADD HYD (0009)	
1 + 2 = 3	
-----	

	AREA (ha)	QPEAK (cms)	TPEAK (hrs)	R.V. (mm)
ID1= 1 (0004):	1.59	.402	1.50	64.64
+ ID2= 2 (0005):	.63	.095	1.67	41.72
=====				
ID = 3 (0009):	2.22	.482	1.50	58.14



NOTE: PEAK FLOWS DO NOT INCLUDE BASEFLOWS IF ANY.

ADD HYD (0008)		AREA	QPEAK	TPEAK	R.V.
1 + 2 = 3		(ha)	(cms)	(hrs)	(mm)
ID1= 1 (0002):		.74	.189	1.50	64.22
+ ID2= 2 (0007):		5.71	.274	2.00	42.70
=====					
ID = 3 (0008):		6.45	.401	1.67	45.17

NOTE: PEAK FLOWS DO NOT INCLUDE BASEFLOWS IF ANY.

ADD HYD (0010)		AREA	QPEAK	TPEAK	R.V.
1 + 2 = 3		(ha)	(cms)	(hrs)	(mm)
ID1= 1 (0003):		.97	.244	1.50	63.09
+ ID2= 2 (0009):		2.22	.482	1.50	58.14
=====					
ID = 3 (0010):		3.19	.726	1.50	59.64

NOTE: PEAK FLOWS DO NOT INCLUDE BASEFLOWS IF ANY.

FINISH



**Kollaard Associates**  
Engineers  
April 11, 2022

Conceptual Stormwater Management Plan  
Hilan Village Residential Subdivision  
38 Carss Street, Almonte, ON  
File No. 210864

---

## **Appendix B - Preliminary Storm Sewer Design Sheet**

**STORMWATER MANAGEMENT MODEL**

**Preliminary Storm Sewer Design Sheet**

Client: Westview Projects Inc.  
 Job No.: 210864  
 Location: Hilan Village, 38 Carss Street  
 Date: April 11, 2022

**10-yr storm**

LOCATION		Total Area (ha)	PEAK FLOW* Q (l/s)	TYPE OF PIPE	PIPE SIZE (mm)	PIPE SLOPE (%)	PROPOSED SEWER			
FROM	TO						CAPACITY (l/s)	FULL FLOW VELOCITY (m/s)	EXCESS CAPACITY (l/s)	Q/Qfull
CA-1a	CA-1b	4.990	136	PVC						
CA-1b	CA-2	5.710	149	CON	525.00	0.35	255	1.18	106	0.59
CA-2	Outlet	0.740	117	CON	450.00	0.60	221	1.39	104	0.53
Outlet	Watercourse	6.450	241	CON	525.00	0.60	333	1.54	92	0.72
Watercourse	River	6.450	241	Open Channel				Trapazoidal - 0.5 m flat bottom 3H:1V side slopes		
CA5	Watercourse	0.630	47	PVC	450.00	0.35	169	1.06	122	0.28
CA4	Watercourse	1.590	392	CON	600.00	1.20	673	2.38	281	0.58
CA3	Watercourse	0.970	228	CON	600.00	0.25	307	1.09	79	0.74
Watercourse	River	3.190	656	Open Channel				Trapazoidal - 0.5 m flat bottom 3H:1V side slopes		

\* Peak flow was obtained from the OTTHYMO stormwater model for a 10 year design storm

**100-yr storm**

LOCATION		Total Area (ha)	PEAK FLOW** Q (l/s)	TYPE OF PIPE	PIPE SIZE (mm)	PIPE SLOPE (%)	PROPOSED SEWER			
FROM	TO						CAPACITY (l/s)	FULL FLOW VELOCITY (m/s)	EXCESS CAPACITY (l/s)	Q/Qfull
CA-1a	CA-1b	4.990	227	PVC						
CA-1b	CA-2	5.710	247	CON	525.00	0.35	255	1.18	8	0.97
CA-2	Outlet	0.740	202	CON	450.00	0.60	221	1.39	19	0.91
Outlet	Watercourse	6.450	464	CON	525.00	0.60	333	1.54	-131	1.39
Watercourse	River	6.450	464	Open Channel				Trapazoidal - 0.5 m flat bottom 3H:1V side slopes		
CA5	Watercourse	0.630	105	PVC	450.00	0.35	169	1.06	64	0.62
CA4	Watercourse	1.590	621	CON	600.00	1.20	673	2.38	52	0.92
CA3	Watercourse	0.970	378	CON	600.00	0.25	307	1.09	-71	1.23
Watercourse	River	3.190	1085	Open Channel				Trapazoidal - 0.5 m flat bottom 3H:1V side slopes		

\*\* Peak flow was obtained from the OTTHYMO stormwater model for a 100 year design storm

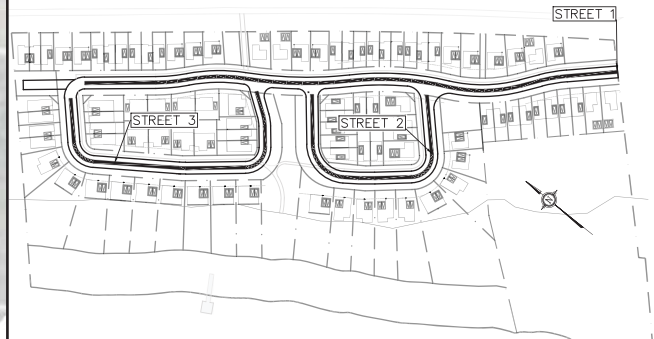
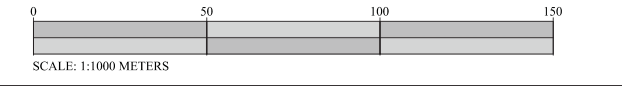
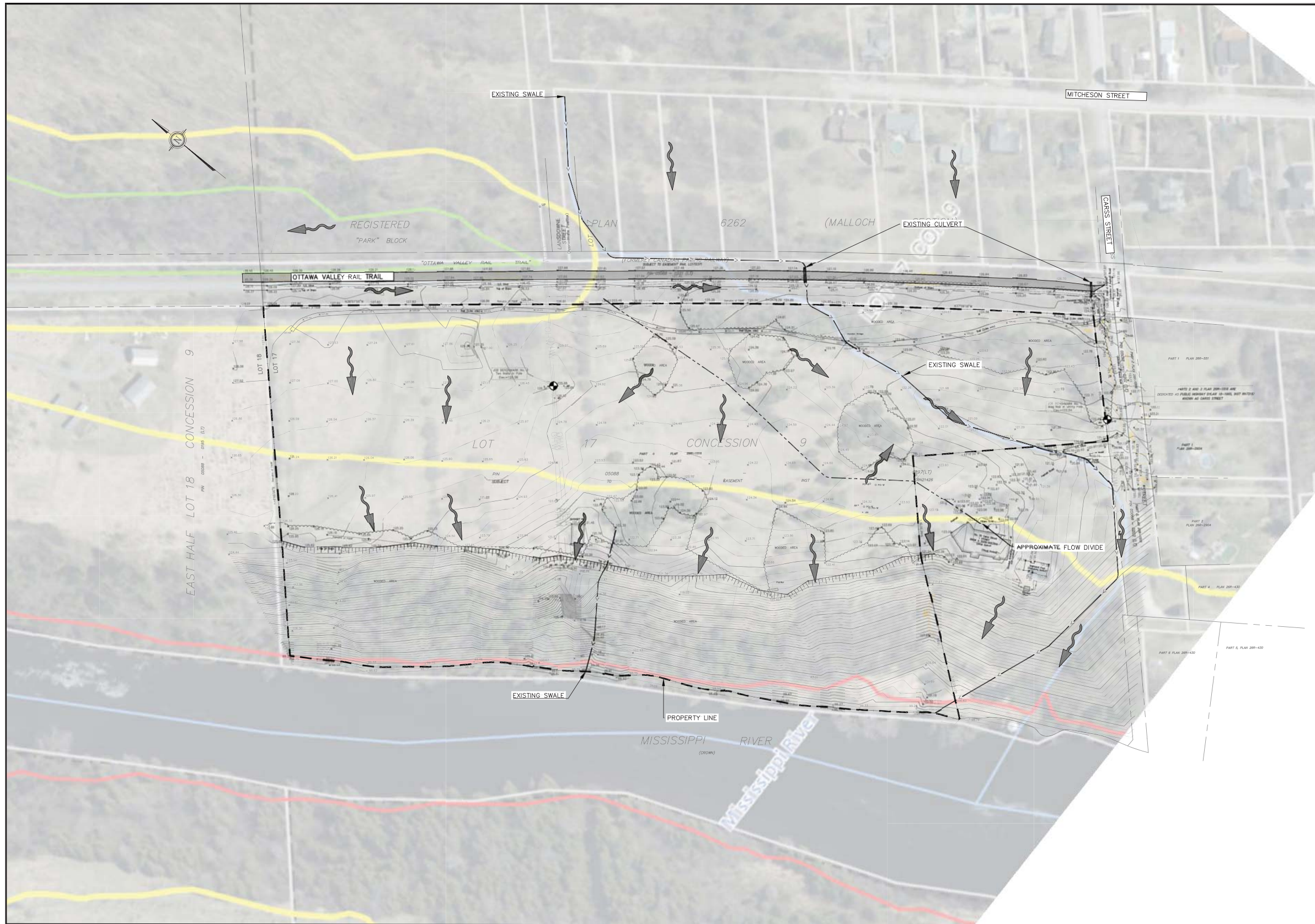

LEGEND	
	TOP OF SLOPE
	PROPERTY LINE
	WATERCOURSE
	PRE-DEVELOPMENT FLOW
	FLOW DIVIDE
	CATCHMENT BOUNDARY
	SITE BENCHMARK
	CATCHMENT LABEL

**PRE-DEVELOPMENT CONDITIONS**  
SCALE = 1:1000

- NOTES:
1. ALL DIMENSIONS ARE IN METRES, UNLESS OTHERWISE SPECIFIED; ALL ELEVATIONS ARE IN METRES AND ARE GEODETIC.
  2. THIS IS NOT A LEGAL SURVEY.
  3. BOUNDARY INFORMATION DERIVED FROM ANNIS, O'SULIVAN VOLLEBEKK LTD.
  4. EXISTING SERVICES INFORMATION SHOWN ARE BASED ON BEST CURRENT INFORMATION. CONTRACTOR TO VERIFY EXACT LOCATION AND REPORT ANY DISCREPANCIES TO KOLLAARD ASSOCIATES INC.
  5. CLIENT IS RESPONSIBLE FOR ACQUIRING ALL NECESSARY PERMITS.
  6. CONTRACTOR TO VERIFY THAT APPROPRIATE PERMITS HAVE BEEN ACQUIRED PRIOR TO ANY CONSTRUCTION.
  7. CONTRACTOR IS RESPONSIBLE FOR LOCATION AND PROTECTION OF UTILITIES.
  8. ALL DIMENSIONS TO BE VERIFIED ON SITE BY CONTRACTOR PRIOR TO CONSTRUCTION.
  9. THIS DRAWING IS NOT FOR CONSTRUCTION UNTIL ALL APPROVALS HAVE BEEN GRANTED.

9. INSPECTION OF ROUGH GRADE BY KOLLAARD ASSOCIATES INC. AND MUNICIPALITY MUST BE CONDUCTED PRIOR TO PLACEMENT OF TOPSOIL OR SOD.
10. HYDRO SERVICE TO BE INSTALLED ACCORDING TO THE SPECIFICATIONS OF SERVICE PROVIDER AND THE MECHANICAL ENGINEER.
11. ALL MATERIALS AND CONSTRUCTION TO BE IN ACCORDANCE WITH MUNICIPAL STANDARDS AND ONTARIO PROVINCIAL STANDARDS AND SPECIFICATIONS.
12. ANY CHANGES MADE TO THIS PLAN MUST BE VERIFIED AND APPROVED BY KOLLAARD ASSOCIATES, INC.
13. THIS DRAWING IS PART OF KOLLAARD ASSOCIATES DESIGN REPORT # 210864.

No.	REVISION	DATE	BY

CONSULTANTS

**HOBIN**  
ARCHITECTURE

**SURVEYING**

**Kollaard Associates**  
Engineers

BOX 189  
210 PRESOTT STREET  
KEMPTVILLE, ONTARIO  
K0G 1A0  
FACSIMILE (613) 258-0475

(613) 860-0923

DESIGN	SD
DRAWN	AJ
CHECKED	SD
APPROVED	SD

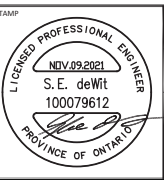

CLIENT NAME	WESTVIEW PROJECTS INC.	PROJECT NO.	210864
PROJECT NAME	PROPOSED RESIDENTIAL SUBDIVISION	DATE	11.APRIL.2022
PROJECT LOCATION	38 CARSS STREET, ALMONTE, ONTARIO	SCALE	1:1000
DRAWING	PRE-DEVELOPMENT CONDITIONS	DRAWING NO.	210864-PRE



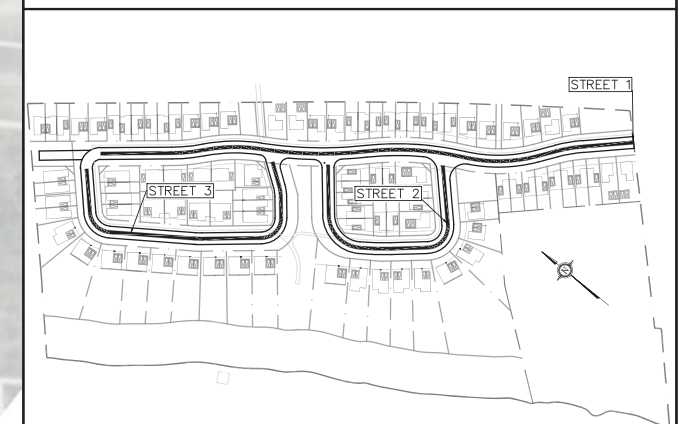
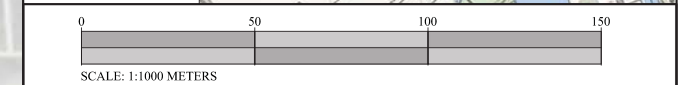
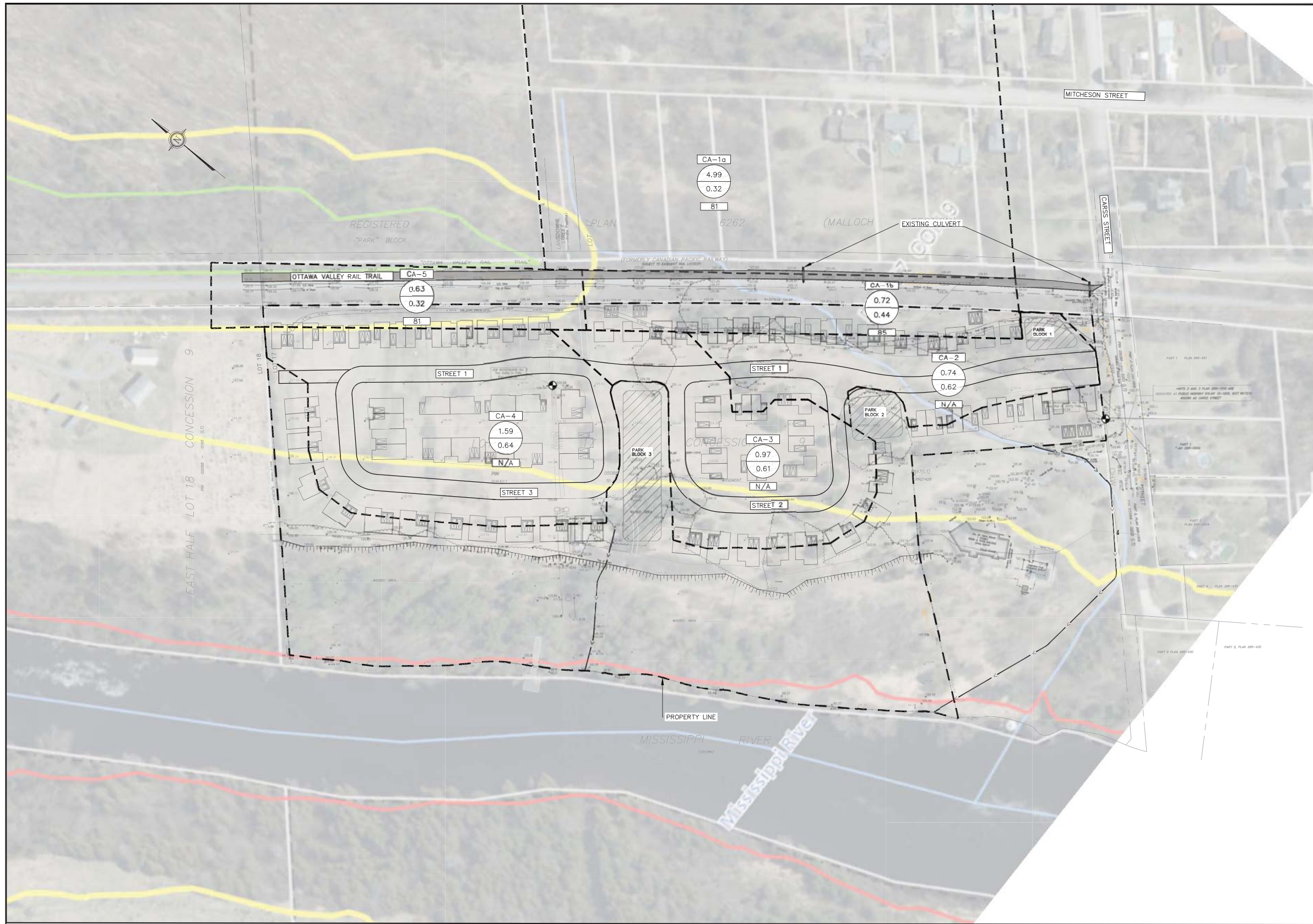

**LEGEND**

- TOP OF SLOPE
- PROPERTY LINE
- WATERCOURSE
- PRE-DEVELOPMENT FLOW
- FLOW DIVIDE
- CATCHMENT BOUNDARY
- SITE BENCHMARK
- CATCHMENT LABEL

*POST-DEVELOPMENT CONDITIONS*  
SCALE = 1:1000

- NOTES:**
1. ALL DIMENSIONS ARE IN METRES, UNLESS OTHERWISE SPECIFIED; ALL ELEVATIONS ARE IN METRES AND ARE GEODETIC.
  2. THIS IS NOT A LEGAL SURVEY.
  3. BOUNDARY INFORMATION DERIVED FROM ANNIS, O'SULIVAN VOLLEBEKK LTD.
  4. EXISTING SERVICES INFORMATION SHOWN ARE BASED ON BEST CURRENT INFORMATION. CONTRACTOR TO VERIFY EXACT LOCATION AND REPORT ANY DISCREPANCIES TO KOLLAARD ASSOCIATES INC.
  5. CLIENT IS RESPONSIBLE FOR ACQUIRING ALL NECESSARY PERMITS.
  6. CONTRACTOR TO VERIFY THAT APPROPRIATE PERMITS HAVE BEEN ACQUIRED PRIOR TO ANY CONSTRUCTION.
  7. CONTRACTOR IS RESPONSIBLE FOR LOCATION AND PROTECTION OF UTILITIES.
  8. ALL DIMENSIONS TO BE VERIFIED ON SITE BY CONTRACTOR PRIOR TO CONSTRUCTION.
  9. THIS DRAWING IS NOT FOR CONSTRUCTION UNTIL ALL APPROVALS HAVE BEEN GRANTED.

9. INSPECTION OF ROUGH GRADE BY KOLLAARD ASSOCIATES INC. AND MUNICIPALITY MUST BE CONDUCTED PRIOR TO PLACEMENT OF TOPSOIL OR SOD.
10. HYDRO SERVICE TO BE INSTALLED ACCORDING TO THE SPECIFICATIONS OF SERVICE PROVIDER AND THE MECHANICAL ENGINEER.
11. ALL MATERIALS AND CONSTRUCTION TO BE IN ACCORDANCE WITH MUNICIPAL STANDARDS AND ONTARIO PROVINCIAL STANDARDS AND SPECIFICATIONS.
12. ANY CHANGES MADE TO THIS PLAN MUST BE VERIFIED AND APPROVED BY KOLLAARD ASSOCIATES, INC.
13. THIS DRAWING IS PART OF KOLLAARD ASSOCIATES DESIGN REPORT # 210864.

No.	REVISION	DATE	BY

CONSULTANTS

**HOBIN**  
ARCHITECTURE

**SURVEYING**

**Kollaard Associates**  
Engineers

80x 189  
210 PRESOTT STREET  
KEMPTVILLE, ONTARIO  
K0G 1A0  
FACSIMILE (613) 258-0475

(613) 860-0923

DESIGN	SD
DRAWN	AJ
CHECKED	SD
APPROVED	SD

STAMP

CLIENT NAME	WESTVIEW PROJECTS INC.	PROJECT NO.	210864
PROJECT NAME	PROPOSED RESIDENTIAL SUBDIVISION	DATE	11.APRIL.2022
PROJECT LOCATION	38 CARSS STREET, ALMONTE, ONTARIO	SCALE	1:1000
DRAWING	POST DEVELOPMENT CONDITIONS	DRAWING NO.	210864-POST

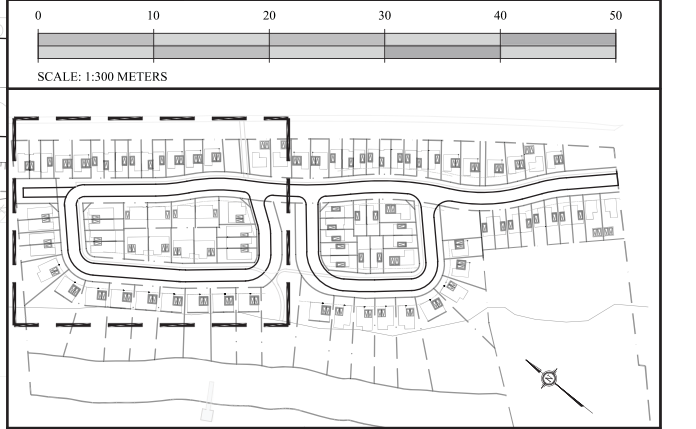
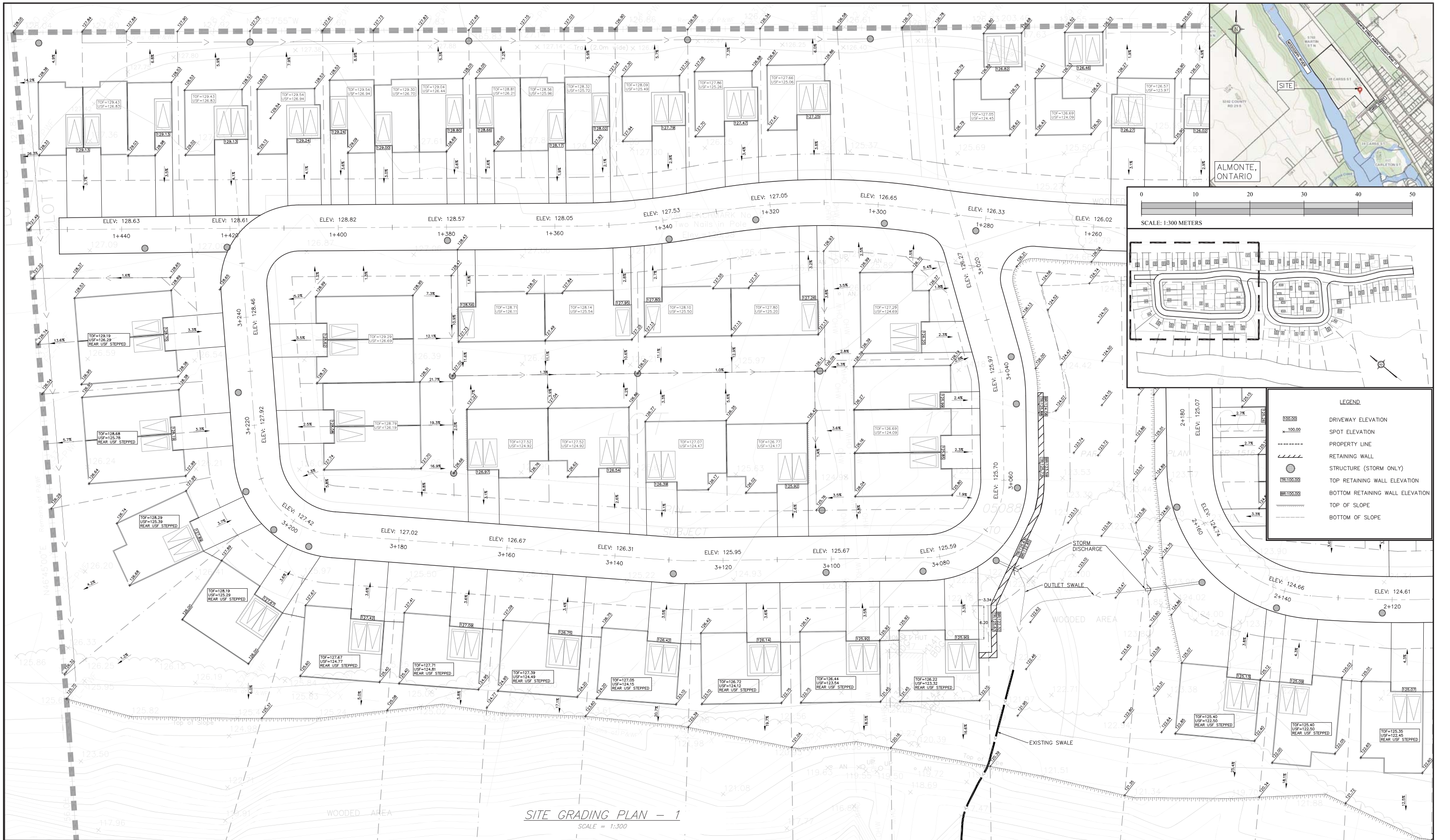

LEGEND	
	DRIVEWAY ELEVATION
	SPOT ELEVATION
	PROPERTY LINE
	RETAINING WALL
	STRUCTURE (STORM ONLY)
	TOP RETAINING WALL ELEVATION
	BOTTOM RETAINING WALL ELEVATION
	TOP OF SLOPE
	BOTTOM OF SLOPE

SITE GRADING PLAN - 1  
SCALE = 1:300

- NOTES:
1. ALL DIMENSIONS ARE IN METRES, UNLESS OTHERWISE SPECIFIED; ALL ELEVATIONS ARE IN METRES AND ARE GEODETIC.
  2. THIS IS NOT A LEGAL SURVEY.
  3. BOUNDARY INFORMATION DERIVED FROM ANNIS, O'SULIVAN VOLLEBECK LTD.
  4. EXISTING SERVICES INFORMATION SHOWN ARE BASED ON BEST CURRENT INFORMATION. CONTRACTOR TO VERIFY EXACT LOCATION AND REPORT ANY DISCREPANCIES TO KOLLAARD ASSOCIATES INC.
  5. CLIENT IS RESPONSIBLE FOR ACQUIRING ALL NECESSARY PERMITS.
  6. CONTRACTOR TO VERIFY THAT APPROPRIATE PERMITS HAVE BEEN ACQUIRED PRIOR TO ANY CONSTRUCTION.
  7. CONTRACTOR IS RESPONSIBLE FOR LOCATION AND PROTECTION OF UTILITIES.
  8. THIS DRAWING IS NOT FOR CONSTRUCTION UNTIL ALL APPROVALS HAVE BEEN GRANTED.

9. INSPECTION OF ROUGH GRADE BY KOLLAARD ASSOCIATES INC. AND MUNICIPALITY MUST BE CONDUCTED PRIOR TO PLACEMENT OF TOPSOIL OR SOD.
10. HYDRO SERVICE TO BE INSTALLED ACCORDING TO THE SPECIFICATIONS OF SERVICE PROVIDER AND THE MECHANICAL ENGINEER.
11. ALL MATERIALS AND CONSTRUCTION TO BE IN ACCORDANCE WITH MUNICIPAL STANDARDS AND ONTARIO PROVINCIAL STANDARDS AND SPECIFICATIONS.
12. ANY CHANGES MADE TO THIS PLAN MUST BE VERIFIED AND APPROVED BY KOLLAARD ASSOCIATES, INC.
13. THIS DRAWING IS PART OF KOLLAARD ASSOCIATES DESIGN REPORT # 210864.

No.	REVISION	DATE	BY

CONSULTANTS

**Kollaard Associates**  
Engineers

Box 189  
210 Prescott Street  
Kemptville, Ontario  
K0G 1A0  
Facsimile: (613) 258-0475

(613) 860-0923

DESIGN	SD
DRAWN	AJ
CHECKED	SD
APPROVED	SD

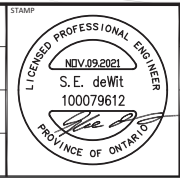

CLIENT NAME	WESTVIEW PROJECTS INC.	PROJECT NO.	210864
PROJECT NAME	PROPOSED RESIDENTIAL SUBDIVISION	DATE	11.APRIL.2022
PROJECT LOCATION	38 CARSS STREET, ALMONTE, ONTARIO	SCALE	1:300
DRAWING	SITE GRADING PLAN - 1	DRAWING NO.	210864-GR-1

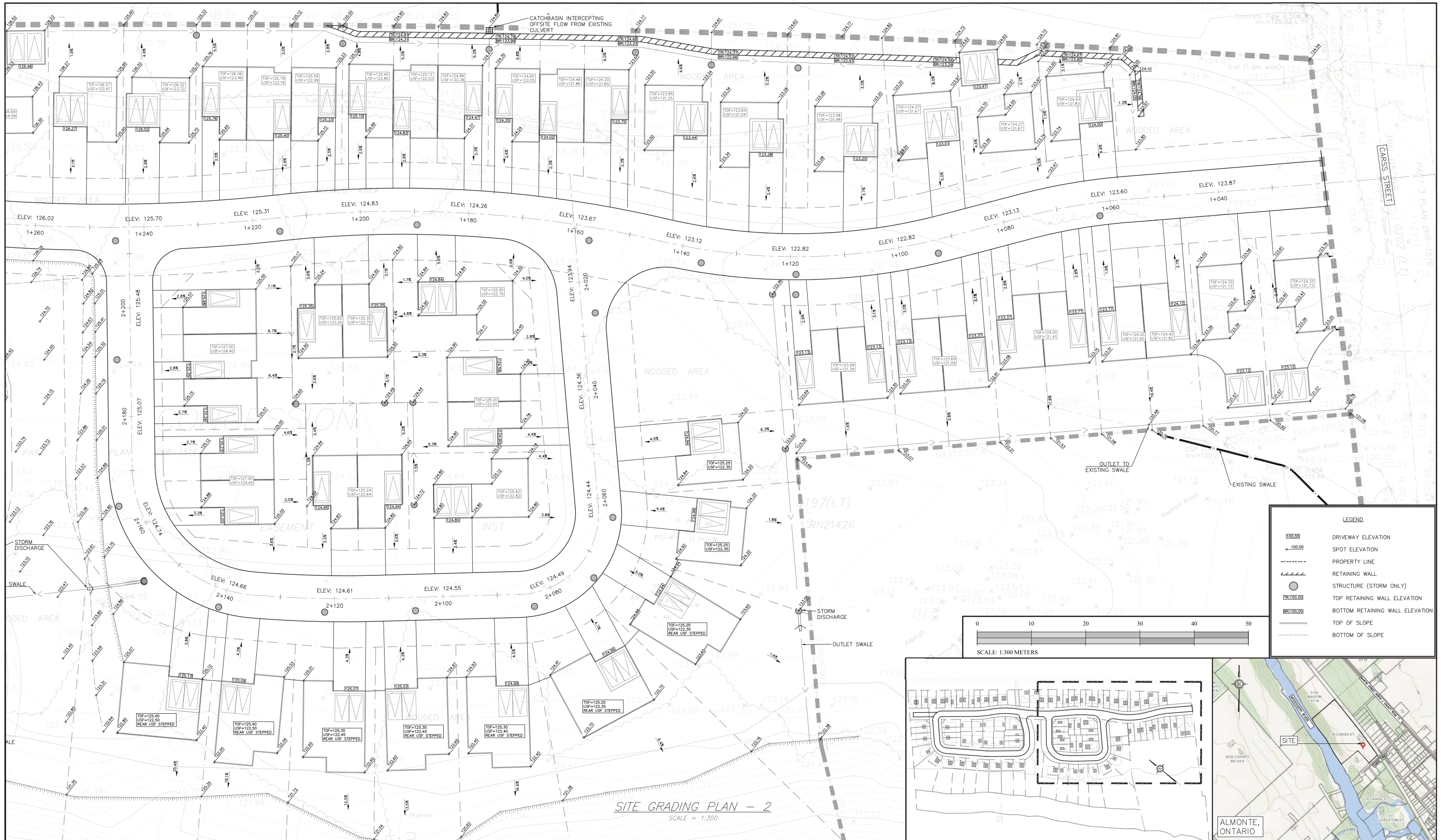

SITE GRADING PLAN - 2  
SCALE = 1:300

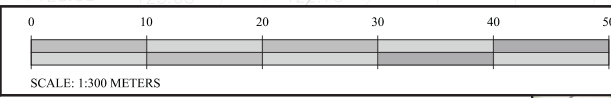

LEGEND	
	DRIVEWAY ELEVATION
	SPOT ELEVATION
	PROPERTY LINE
	RETAINING WALL
	STRUCTURE (STORM ONLY)
	TOP RETAINING WALL ELEVATION
	BOTTOM RETAINING WALL ELEVATION
	TOP OF SLOPE
	BOTTOM OF SLOPE



- NOTES:
1. ALL DIMENSIONS ARE IN METRES, UNLESS OTHERWISE SPECIFIED; ALL ELEVATIONS ARE IN METRES AND ARE GEODETIC.
  2. THIS IS NOT A LEGAL SURVEY.
  3. BOUNDARY INFORMATION DERIVED FROM ANNIS, O'SULIVAN VOLLEBECK LTD.
  4. EXISTING SERVICES INFORMATION SHOWN ARE BASED ON BEST CURRENT INFORMATION. CONTRACTOR TO VERIFY EXACT LOCATION AND REPORT ANY DISCREPANCIES TO KOLLAARD ASSOCIATES INC.
  5. CLIENT IS RESPONSIBLE FOR ACQUIRING ALL NECESSARY PERMITS.
  6. CONTRACTOR TO VERIFY THAT APPROPRIATE PERMITS HAVE BEEN ACQUIRED PRIOR TO ANY CONSTRUCTION.
  7. CONTRACTOR IS RESPONSIBLE FOR LOCATION AND PROTECTION OF UTILITIES.
  8. ALL DIMENSIONS TO BE VERIFIED ON SITE BY CONTRACTOR PRIOR TO CONSTRUCTION.
  9. THIS DRAWING IS NOT FOR CONSTRUCTION UNTIL ALL APPROVALS HAVE BEEN GRANTED.

9. INSPECTION OF ROUGH GRADE BY KOLLAARD ASSOCIATES INC. AND MUNICIPALITY MUST BE CONDUCTED PRIOR TO PLACEMENT OF TOPSOIL OR SOD.
10. HYDRO SERVICE TO BE INSTALLED ACCORDING TO THE SPECIFICATIONS OF SERVICE PROVIDER AND THE MECHANICAL ENGINEER.
11. ALL MATERIALS AND CONSTRUCTION TO BE IN ACCORDANCE WITH MUNICIPAL STANDARDS AND ONTARIO PROVINCIAL STANDARDS AND SPECIFICATIONS.
12. ANY CHANGES MADE TO THIS PLAN MUST BE VERIFIED AND APPROVED BY KOLLAARD ASSOCIATES, INC.
13. THIS DRAWING IS PART OF KOLLAARD ASSOCIATES DESIGN REPORT # 210864.

No.	REVISION	DATE	BY

CONSULTANTS

**Kollaard Associates**  
Engineers

BOX 189  
210 PRESOTT STREET  
KEMPVILLE, ONTARIO  
K0G 1A0  
FACSIMILE (613) 258-0475

(613) 860-0923

DESIGN	SD
DRAWN	AJ
CHECKED	SD
APPROVED	SD

STAMP

CLIENT NAME	WESTVIEW PROJECTS INC.
PROJECT NAME	PROPOSED RESIDENTIAL SUBDIVISION
PROJECT LOCATION	38 CARSS STREET, ALMONTE, ONTARIO
DRAWING	SITE GRADING PLAN - 2

PROJECT No.	210864
DATE	11.APRIL.2022
SCALE	1:300
DRAWING No.	210864-GR-2

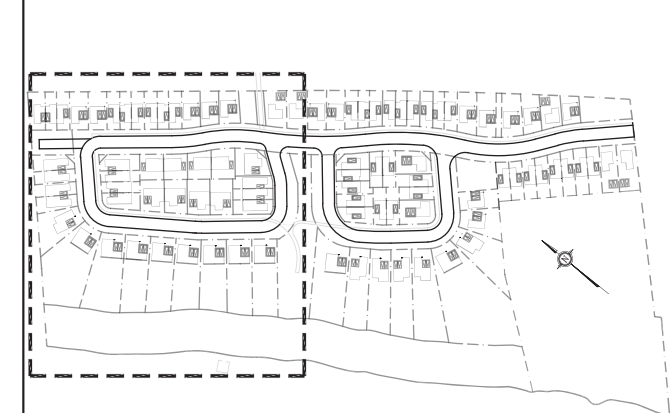
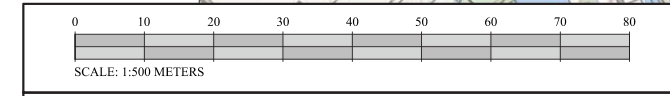
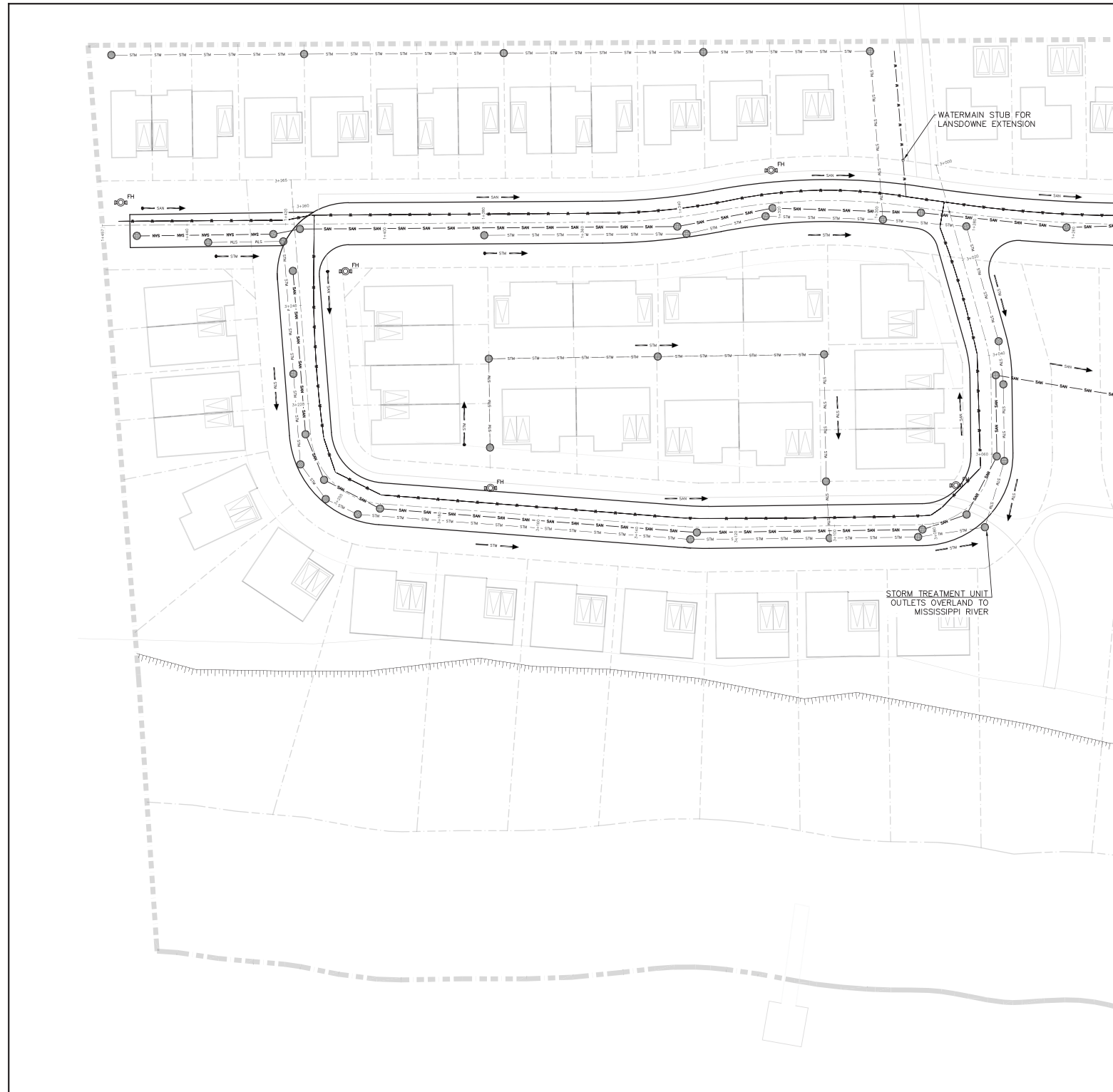

**LEGEND**

	SANITARY PIPE END OF LINE
	STORM PIPE END OF LINE
	SANITARY PIPE FLOW DIRECTION
	STORM PIPE FLOW DIRECTION
	STRUCTURE SANITARY/STORM
	SANITARY PIPE
	STORM PIPE
	PROPOSED FIRE HYDRANT
	TOP OF SLOPE
	WATERMAIN
	SANITARY FORCEMAIN

*SITE SERVICING PLAN - 1*  
SCALE = 1:500

- NOTES:**
1. ALL DIMENSIONS ARE IN METRES, UNLESS OTHERWISE SPECIFIED; ALL ELEVATIONS ARE IN METRES AND ARE GEODETIC.
  2. THIS IS NOT A LEGAL SURVEY.
  3. BOUNDARY INFORMATION DERIVED FROM ANNIS, O'SULIVAN VOLLEBEKK LTD.
  4. EXISTING SERVICES INFORMATION SHOWN ARE BASED ON BEST CURRENT INFORMATION. CONTRACTOR TO VERIFY EXACT LOCATION AND REPORT ANY DISCREPANCIES TO KOLLAARD ASSOCIATES INC.
  5. CLIENT IS RESPONSIBLE FOR ACQUIRING ALL NECESSARY PERMITS.
  6. CONTRACTOR TO VERIFY THAT APPROPRIATE PERMITS HAVE BEEN ACQUIRED PRIOR TO ANY CONSTRUCTION.
  7. CONTRACTOR IS RESPONSIBLE FOR LOCATION AND PROTECTION OF UTILITIES.
  8. ALL DIMENSIONS TO BE VERIFIED ON SITE BY CONTRACTOR PRIOR TO CONSTRUCTION.
  9. INSPECTION OF ROUGH GRADE BY KOLLAARD ASSOCIATES INC. AND MUNICIPALITY MUST BE CONDUCTED PRIOR TO PLACEMENT OF TOPSOIL OR SOD.
  10. HYDRO SERVICE TO BE INSTALLED ACCORDING TO THE SPECIFICATIONS OF SERVICE PROVIDER AND THE MECHANICAL ENGINEER.
  11. ALL MATERIALS AND CONSTRUCTION TO BE IN ACCORDANCE WITH MUNICIPAL STANDARDS AND ONTARIO PROVINCIAL STANDARDS AND SPECIFICATIONS.
  12. ANY CHANGES MADE TO THIS PLAN MUST BE VERIFIED AND APPROVED BY KOLLAARD ASSOCIATES, INC.
  13. THIS DRAWING IS PART OF KOLLAARD ASSOCIATES DESIGN REPORT # 210864.

No.	REVISION	DATE	BY

**CONSULTANTS**

--	--

**Kollaard Associates Engineers**

BOX 189  
210 PRESOTT STREET  
KEMPVILLE, ONTARIO  
K0G 1A0  
FACSIMILE (613) 258-0475

(613) 860-0923

DESIGN	SD
DRAWN	AJ
CHECKED	SD
APPROVED	SD

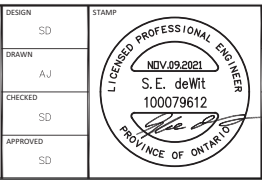

CLIENT NAME	WESTVIEW PROJECTS INC.	PROJECT No.	210864
PROJECT NAME	PROPOSED RESIDENTIAL SUBDIVISION	DATE	11.APRIL.2022
PROJECT LOCATION	38 CARSS STREET, ALMONTE, ONTARIO	SCALE	1:500
DRAWING	SITE SERVICING PLAN	DRAWING No.	210864-SER-1

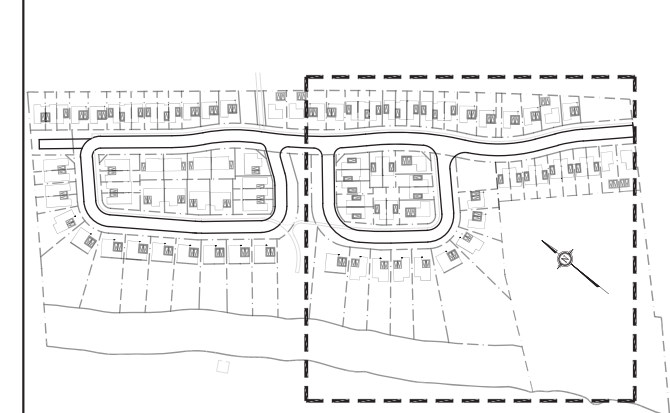
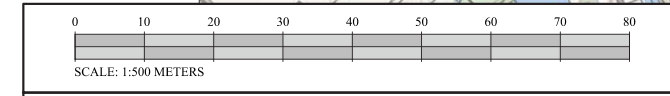
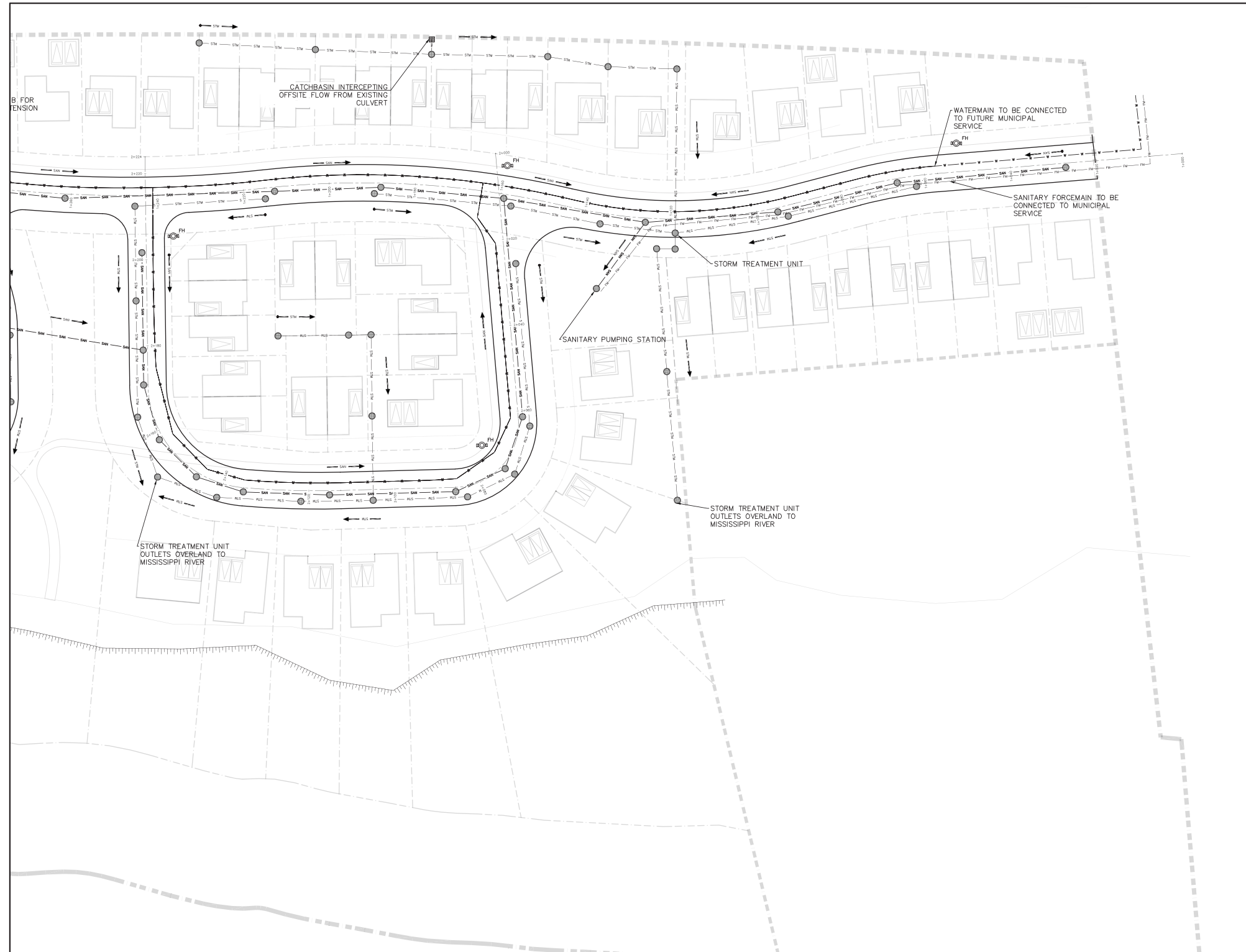

**LEGEND**

	SANITARY PIPE END OF LINE
	STORM PIPE END OF LINE
	SANITARY PIPE FLOW DIRECTION
	STORM PIPE FLOW DIRECTION
	STRUCTURE SANITARY/STORM
	SANITARY PIPE
	STORM PIPE
	PROPOSED FIRE HYDRANT
	TOP OF SLOPE
	WATERMAIN
	SANITARY FORCEMAIN

*SITE SERVICING PLAN - 2*  
SCALE = 1:500

- NOTES:**
1. ALL DIMENSIONS ARE IN METRES, UNLESS OTHERWISE SPECIFIED; ALL ELEVATIONS ARE IN METRES AND ARE GEODETIC.
  2. THIS IS NOT A LEGAL SURVEY.
  3. BOUNDARY INFORMATION DERIVED FROM ANNIS, O'SULIVAN VOLLEBEKK LTD.
  4. EXISTING SERVICES INFORMATION SHOWN ARE BASED ON BEST CURRENT INFORMATION. CONTRACTOR TO VERIFY EXACT LOCATION AND REPORT ANY DISCREPANCIES TO KOLLAARD ASSOCIATES INC.
  5. CLIENT IS RESPONSIBLE FOR ACQUIRING ALL NECESSARY PERMITS.
  6. CONTRACTOR TO VERIFY THAT APPROPRIATE PERMITS HAVE BEEN ACQUIRED PRIOR TO ANY CONSTRUCTION.
  7. CONTRACTOR IS RESPONSIBLE FOR LOCATION AND PROTECTION OF UTILITIES.
  8. ALL DIMENSIONS TO BE VERIFIED ON SITE BY CONTRACTOR PRIOR TO CONSTRUCTION.
  9. INSPECTION OF ROUGH GRADE BY KOLLAARD ASSOCIATES INC. AND MUNICIPALITY MUST BE CONDUCTED PRIOR TO PLACEMENT OF TOPSOIL OR SOD.
  10. HYDRO SERVICE TO BE INSTALLED ACCORDING TO THE SPECIFICATIONS OF SERVICE PROVIDER AND THE MECHANICAL ENGINEER.
  11. ALL MATERIALS AND CONSTRUCTION TO BE IN ACCORDANCE WITH MUNICIPAL STANDARDS AND ONTARIO PROVINCIAL STANDARDS AND SPECIFICATIONS.
  12. ANY CHANGES MADE TO THIS PLAN MUST BE VERIFIED AND APPROVED BY KOLLAARD ASSOCIATES, INC.
  13. THIS DRAWING IS PART OF KOLLAARD ASSOCIATES DESIGN REPORT # 210864.

No.	REVISION	DATE	BY

**CONSULTANTS**

HOBIN  
ARCHITECTURE

SURVEYING

**Kollaard Associates Engineers**

BOX 189  
210 PRESOTT STREET  
KEMPVILLE, ONTARIO  
K0G 1A0  
FACSIMILE (613) 258-0475

(613) 860-0923

DESIGN	SD
DRAWN	AJ
CHECKED	SD
APPROVED	SD

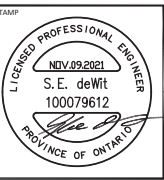

CLIENT NAME	WESTVIEW PROJECTS INC.	PROJECT NO.	210864
PROJECT NAME	PROPOSED RESIDENTIAL SUBDIVISION	DATE	11.APRIL.2022
PROJECT LOCATION	38 CARSS STREET, ALMONTE, ONTARIO	SCALE	1:500
DRAWING	SITE SERVICING PLAN	DRAWING NO.	210864-SER-2